



THE STAMP GROUP

Philatelists & Auctioneers

www.stampgroup.net

Postal Auction

Sale No: 365

Monday

22nd December 2025 at
1pm



Ex 103



683



582



324



725



342



832



354



536



339



1030



233



160



616



602

267 Middlewich Road, Northwich, CW9 7DR, UK

Tel: 01606 40047 - Email: info@stampgroup.net



Ex 745



266



343



356



344



345



Ex 940



1022



510



511



973



971



945



951



969



953



958



962



965



954



947



950



964



966



963



952



946



960



955



968



956



957



961



970



972



974



975



976



789



787



652



462



967



622



793



996



374



1029



1028



730

944



697

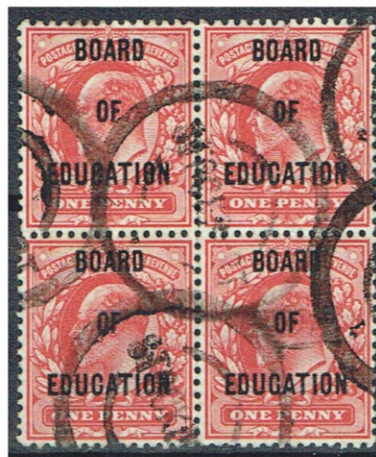

1085



924



165

993

Madame Gaudet Dural
Malagnan
Genève
Suisse

977



For, Brothers,
Wellington,

920



Mr. Vernon Harrington
1. St. East South of B. St.
Capitol Hill.
U. States? Washington

1018



Rev. Dr. Herley Lams.
Church Street
New Zealand

943

HOLLAND
17



Guillaume
Lst.
Malbrook.

528



Deutsche Reichspost
Postkarte



H. Wornar

483

Berlin S. W. 11
Königsplatz 14.

102

ATLANTIS WORLD'S FAIR
1911
ATLANTIS via NASSAU
AND OR HAVANA
300 Miles From Either Port



Don P. P. W.
Nassau N.P.

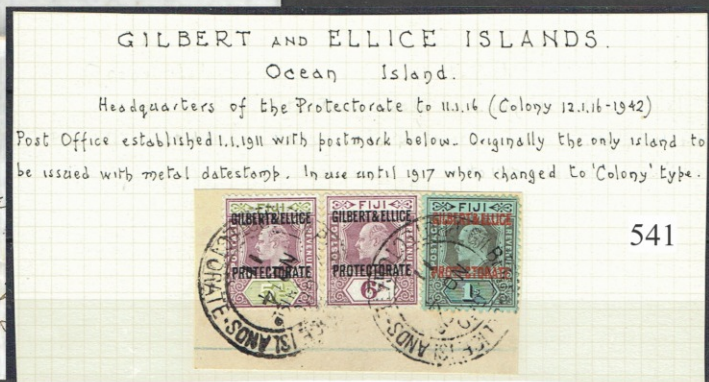
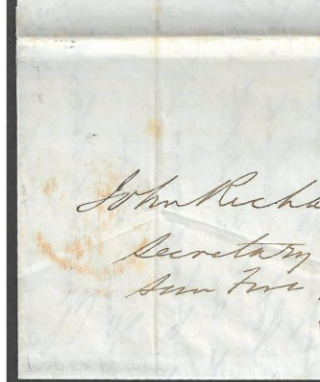
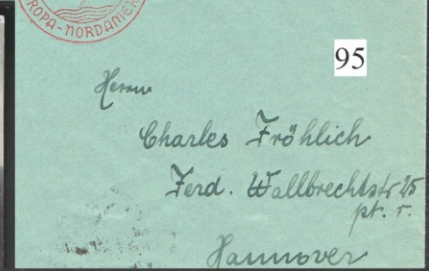
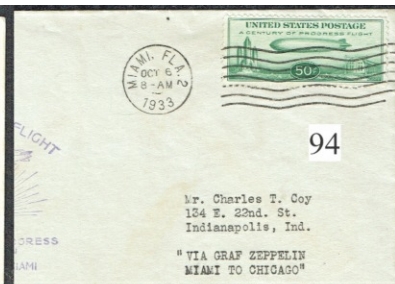



**Postal Sale No. 365 - Close Date Monday
22nd December 2025 at 1.00pm**

Please note full colour images can be found on our website
Scans and information can be supplied on request. www.stampgroup.net

Feel free to call or email bids to avoid postal delays.

Email - [**info@stampgroup.net**](mailto:info@stampgroup.net)

Seasons Greetings and a Happy New Year

MIXED LOTS

1 A British Commonwealth accumulation in an album, two stockbooks, leaves and loose, incl. Australia, Canada, Ireland, Southern Africa with Cape of Good Hope, Transvaal, plenty to sort through here. (1,000s) **£ 1000**

2 A collector's clearout in SIX overfull and heavy boxes with 1000s of duplicated GB definitives and commems in large stockbooks, Channel Islands FDCs, P/Packs, IOM, large amount to go through. 6 Boxes. Heavy lot. **£ 120**

3 A collector's clearout in three overfull and heavy boxes with 1000s of duplicated GB definitives and commems in large stockbooks, Germany in stockbooks, covers and cards, large amount to go through. 3 Boxes. **£ 80**

4 A Commonwealth accumulation in box, incl. mint and used ranges on stock cards, large blocks and sheets unmounted mint, bundles, K.U.T. 1938-54 1c. 'tadpole' flaw within unmounted mint block etc., mainly good to fine. (1,000s) **£ 250**

5 Accumulation in a box with 1000s on and off paper in packets, bags, plastic tubs, boxes etc. dozens of different mainstream stamps of the world. Good Winter sorter. **£ 60**

6 All world Miscellany in a stock album 1880s-1950s mostly postmark accumulation with New Zealand QV to GVI issues with clear cds postmarks, similarly Canada QV onwards with many nice postmarks, plus KUT Br. Africa with many towns and villages, plus various from around the world, noted NZ 1967 Timber numbered gutter pairs U/M. Diverse lot. **£ 300**

7 An all World accumulation in carton, incl. Commonwealth S.G. K.G. VI album with Kathiri and Qu'aiti 1942, Bechuanaland 1938-52, Br. Guiana 1938-52, Falkland Is. 1938-50 (less 1s.3d.), Kedah 1937, Nyasaland 1945, Saint Kitts 1938-50, Somaliland 1938, Southern Rhodesia 1937, Swaziland 1938-54, Tonga 1942-49, Turks and Caicos Is. 1938-45 and 1950 sets mint, Bermuda to 12s.6d., Cyprus to £1, Fiji to £1, K.U.T. to £1, North Borneo 1939 set to \$2 and Pakistan 1947 set to 15r. mint, 1970s issues in unmounted mint blocks, 1910s to 1930s World collection in well filed album etc., mainly fine. (1,000s) **£ 750**

8 An all World accumulation in carton, mainly Commonwealth incl. Ceylon, Australian States, K.U.T. 1938-54 50c. pair with and without dot used, Madagascar bisects (2) on pieces etc., varied condition. (few 1,000s) **£ 300**

9 An all World accumulation in eleven stockbooks and a folder, incl. Great Britain 1958-61 sets (5) unmounted mint, Sudan 1935 Gordon set used, Officials 1936-46 blocks of four to 10pi. and 1948 set (less 6pi.) mint, Gambia 1886-93 set with shades mint, Kuwait 1939 5r. block of six unmounted, Malta 1899-1901 10s, 1922 10s. and 1926 sets (2) mint, B.E.A. 1895-96 2r. and 3r. mint, Mauritius 1859 Lapirot 2d. and Dardenne 2d. used, 1900-05 5r. mint, Straits Settlements 1892-99 \$5 mint, Ascension 1922 and 1924-33 sets mint, Lagos 1887-1902 set mint, New Zealand 1857-63 2d. strip of 3 used (faults), 1902-07 5s. and 1926-34 3s. (2) mint, Cape triangulars used, B.C.A. 1897-190 2s.6d. mint, Natal 1874-99 5s. mint, Australian States, various varieties and plate flaws, some foreign countries inc. Japan, Foreign P.Os in China, T.A.A.F. etc., varied condition. (1,000s) **£ 2500**

10 AUSTRIA/HUNGARY all period collections of both countries each housed in two albums contained in a carton. Both would make good starter collections (many 100s) **£ 80**

11 Binder with an eclectic mix of countries includes mint and used on stock pages, stockcards, better noted Poland 1947 Polish Culture M/S cto used special cancels (creases, SG MS 594c, cat £375), Hungary Roosevelt M/S mint, Epreuve De Luxe from French colonies (9), Imperfs from various countries, Monaco imperf strips, Mali imperf strips, TAAF 1969 5th Meeting in two colour trial sheet of 10 imperf, Netherlands 1953 long set to 10g mint, New Guinea UNTEA set m (2), Int. Court of Justice almost complete SG J1/J17(excl J8), Liechtenstein 1954 Marian set 3 m, Saar 1954 Marian Year set 3 in sheets of 10 (Cat £130), West Berlin 1952 Berliners 6 values in U/M blks of 4 to 30pf, etc. **£ 125**

12 British Africa: QV-QEII Country collection from a large collector's estate unpicked as received, includes dozens early to modern used in a well filled binder on Hagners incl BEA EDVII 5a mint, Rhodesia 1910-13 Double heads 3d, 4d & 1s cds used, Admirals to 2s used, S. Rhodesia 1935-38 m & u, QEII mint blocks to 1s some with sheet numbers, N. Rhodesia GVI 10s used, then large range of South Africa duplicated GV onwards, SWA etc, 100s, ideal basis for a new collection or expansion. **£ 85**

13 British Commonwealth: A substantial well filled springback album with a mint and mainly used collection of country sections strength in QEII 1950s to 1970s throughout for countries N to S: from a large collector's estate unpicked as received, includes dozens defines and commems noted Br. West Indies, Atlantic Islands, Nigeria, N. Rhodesia, North Borneo, Pakistan, Rhodesia & Nyasaland, Seychelles, Sierra Leone, etc, many, many 100s, ideal basis for a new collection or expansion. **£ 100**

14 British Commonwealth: A substantial well filled springback album with a mint and mainly used collection of country sections strength in QV to GV throughout for countries A to W: from a large collector's estate unpicked as received, includes dozens defines and commems noted Australia Roos to 5s, Canada, CGH, Ceylon, KUT, BEA Light Liberty mint to 1r, 2r-5r forgeries m & u, NSW, Transvaal, Victoria, etc, many, many 100s, ideal basis for a new collection or expansion. **£ 80**

15 British Commonwealth: A substantial well filled springback album with a mint and mainly used collection of country sections strength in QEII 1950s to 1970s throughout for S countries from a large collector's estate unpicked as received, includes dozens defines and commems noted large amount of South Africa, S. Rhodesia, SWA, Sri Lanka, Sudan, Tanzania, Tonga, Trinidad & Tobago, etc, many, many 100s, ideal basis for a new collection or expansion. **£ 48**

16 British Commonwealth: A substantial well filled springback album with a mint and mainly used collection of country sections strength in QEII 1950s to 1970s throughout for A countries from a large collector's estate unpicked as received, includes dozens defines and commems noted large amount of Australia, Australian Antarctic Terr., also Falkland Is. Deps 1954 Ships to 1s mint, Br. Antarctic Terr mint & used, etc, many, many 100s, ideal basis for a new collection or expansion. **£ 65**

17 British Commonwealth: A substantial well filled springback album with a mint and mainly used collection of country sections strength in QEII 1950s to 1980s throughout for countries Bahamas to BIOT: from a large collector's estate unpicked as received, includes dozens defines and commems noted Barbados, Bermuda, Botswana, Br. Honduras, etc, many, many 100s, ideal basis for a new collection or expansion. **£ 60**

18 British Commonwealth: A substantial well filled springback album with a mint and mainly used collection of country sections strength in QEII 1950s to 1970s throughout for countries D to G: from a large collector's

estate unpicked as received, includes dozens defines and commems noted Egypt, Fiji, Gambia, Gold Coast, Gibraltar, etc, many, many 100s, ideal basis for a new collection or expansion. **£ 40**

19 British Commonwealth: A superb mint collection for early QEII periods in a well filled New Age printed album including Ascension Is 1963 set, Bahamas 1954 set, Basutoland 1953 set, 1961 surch set, Bermuda 1953-55 set, Br. Solomon Is. 1956 set, Cayman Is 1962 set, Cyprus 1955, plus many more, lovely clean lot with high cat value. **£ 375**

20 British Commonwealth: A superb mint collection for early QEII periods in a well filled New Age printed album including Dominica 1954 set, Fiji 1954-62 set, Gambia 1953 set, 1963 set, 1966 set, GB 1958 DLR Castles, KUT 1960s-2 set, Leeward Is. 1954 set plus many more etc, lovely clean lot with high cat value. **£ 375**

21 British Commonwealth: A superb mint collection for early QEII periods in a well filled New Age printed album including New Zealand 1953-7 set, Nigeria 1953 set, North Borneo 1961 set, N. Rhodesia 1953 set, 1963 set, Nyasaland 1953 set, PNG 1952 set, Rhodesia & Nyasaland 1954 set, St Helena 1953 set, Sarawak 1955 set, Singapore 1955 set, Somaliland 1953 set, S. Rhodesia set, South Georgia 1963 set to both £1, Swaziland 1956 set, Tristan Da Cunha 1954 set, plus many more etc, lovely clean lot with high cat value. **£ 375**

22 British Commonwealth an extensive mint collection in a binder arranged in country order by the vendor plus cat values and paid prices note Antigua 1938 set to £1 (Cat £130), Bahamas 1948 to 1s, 1954 set u/m (cat £100), Barbados 1938 set to 5s mint (Cat £50), 1950 set (Cat £70), 1953-61 set (Cat £70), Canada GV/GVI issues mint & U/M, Newfoundland mint and used sets and singles, Nova Scotia incl 1860 8½c blk 4 U/M, Cayman Is. GV to 2s, Cyprus 1938 to 90pi mint, S. Rhodesia QEII sets to £1 mint, N. Rhodesia 1963 set mint (Cat £65), St Kitts 1952 set m, Turks & Caicos 1950 set m, etc, useful grouping. **£ 225**

23 British Commonwealth and foreign miscellany early to modern in albums and stockbooks including Hong Kong 1938 to \$10 lilac and blue used, Negri Sembilan 1935 vals to \$5 mint, GB, China incl 1960 Goldfish set used, Rhodesia & Nyasaland 1954 set used, G & E Is. 1939 GVI set mint, Cape of Good Hope etc, 1000s. **£ 375**

24 British Commonwealth: Country collections from a large collector's estate in eight large stockbooks and binders, unpicked as received, includes mint and used for Australia GV onwards, Singapore 1960s-70s FDCs in cover album incl some of the better sets, Ceylon QV onwards duplicated stock with some better, large Malta stock from QV, Zambia, Aden, Ascension, Antigua, Bahamas, etc, 1000s. **£ 110**

- 25 British Commonwealth:** Country collections from a large collector's estate in ten stockbooks and binders, unpicked as received, includes mint and used for Papua New Guinea, Bechuanaland, Brunei, Burma, Cayman Is., Ceylon, Cyprus, Canada, Tonga, Seychelles, Pitcairn Is., Newfoundland, Natal EDVII £1.10 fiscal used, Mauritius, 1937 Coronation omnibus mint in special album, Indian states, Grenada, India duplicated etc, 1000s. **£ 150**
- 26 British Commonwealth:** Country collections from a large collector's estate in eight stockbooks and binders, unpicked as received, includes mint and used for New Zealand, well filled binder full of Hagners with British West Indies, Barbados, Cayman Is., Bermuda, 1953 Coronation mint, UNESCO omnibus mint, Malta, Mauritius, Newfoundland, Ceylon, Nigeria, Transvaal, Sierra Leone, Palestine, Australian states in a stockbook, Egypt incl mint 1920s-30s sets, used duplicated, Br. Africa etc, 1000s. **£ 200**
- 27 British Commonwealth:** Country collections from a large collector's estate in eight stockbooks and binders, unpicked as received, includes mint and used for Hong Kong, Gilbert & Ellice Is., Gambia, India, Malta 1960s-1970s mint sets, Tuvalu & Kiribati mint thematic sets, N.Z. duplicated used in large stockbook, South Africa heavily duplicated earlier, Indian states, Canada duplicated, etc, 1000s. **£ 75**
- 28 British Commonwealth errors and varieties group** of stockcards with modern varieties on original purchase cards includes Anguilla 1967 3c used with wmk inverted var, 1982 Commonwealth Games ovpt without S variety (3), Nauru 1973 Birds imperf blk of 4 or pairs (11 items), Jamaica grossly misplaced colour, Montserrat double OHMS ovpts (3), useful and interesting group. **£ 275**
- 29 British Commonwealth** in two stockbooks with a better range of singles and odds QV to GVI includes useful sections of Hong Kong, Gibraltar incl QEII to £1 mint, Falkland Is. incl 1933 Cent to 6d mint, EDVII to 1s m & u, N.Z., Cyprus, Ceylon, Sierra Leone, N. Borneo, Br. Guiana, etc, sparse but useful cat value. **£ 300**
- 30 British Commonwealth:** Maritime cancels on stamps QV to QEII on leaves with more interesting noted incl S. Leone 2½d with Liverpool Packet CDS plus QV-EDVII with Paquebot CDS's, St Vincent with Southampton Ship Letter CDS (2), Dominica Posted on Board boxed h/s, Barbados with M/S Colombia, plus 6d Seahorse with Deutsches CDS, 1925 1d seahorse with New York Paquebot, Niger Coast QV 1d (2) with Paquebot CDS, Marseilles cancels on Seychelles, Tanganyika, Paquebot on Malayan states, Macau on HK 10c blue, Loose Ship Letter Papua, Packet on NZ, Hong Kong CDS on India on paper, Tenyo on HK, Tayo on HK, etc, intr lot. (126). **£ 250**
- 31 British Commonwealth - Useful assembly** on 30 stockcards from an ex collector's estate, mint and used QV to mainly GVI periods, very mixed includes diverse range of countries mainly all different, noted Sierra Leone 5s block of 4, Malta, Mauritius, Southern Rhodesia and many more, dozens of stamps with better catalogue values, poor to fine, approx 330. **£ 120**
- 32 British Commonwealth - Useful assembly** on 30 stockcards from an ex collector's estate, mint and used QV to mainly GVI periods, very mixed includes diverse range of countries mainly all different, noted Canada, Hong Kong, Somaliland, St Helena, Malta, Aden and many more, dozens of stamps with better catalogue values, poor to fine, approx 300. **£ 120**
- 33 British Commonwealth - Useful assembly** on 30 stockcards from an ex collector's estate, mint and used QV to mainly GVI periods, very mixed includes diverse range of countries mainly all different, noted Various Malayan states UPU, Ireland, Mauritius, Leeward Island and many more, dozens of stamps with better catalogue values, poor to fine, approx 300. **£ 120**
- 34 British Commonwealth - Useful assembly** on 30 stockcards from an ex collector's estate, mint and used QV to mainly GVI periods, very mixed includes diverse range of countries mainly all different, noted Hong Kong, Canada, Gold Coast, Trinidad and many more, dozens of stamps with better catalogue values, poor to fine, approx 300. **£ 120**
- 35 British Commonwealth - Useful assembly** on 30 stockcards from an ex collector's estate, mint and used QV to mainly GVI periods, very mixed includes diverse range of countries mainly all different, noted Ceylon, KUT UPU, Malta, North Borneo, and many more, dozens of stamps with better catalogue values, poor to fine, approx 300. **£ 120**
- 36 British Commonwealth - Useful assembly** on 30 stockcards from an ex collector's estate, mint and used QV to mainly GVI periods, very mixed includes diverse range of countries mainly all different, noted Hong Kong, KGV official service overprint, KUT Jamaica, Sudan, GB, and many more, dozens of stamps with better catalogue values, poor to fine, approx 300. **£ 120**
- 37 British Commonwealth - Useful assembly** on 30 stockcards from an ex collector's estate, mint and used QV to mainly GVI periods, very mixed includes diverse range of countries mainly all different, noted Gibraltar, St Helena, North Borneo, Australia, New Zealand and many more, dozens of stamps with better catalogue values, poor to fine, approx 300. **£ 120**
- 38 British Commonwealth - Useful assembly** on 30 stockcards from an ex collector's estate, mint and used QV to mainly GVI periods, very mixed includes diverse range of countries mainly all different, noted Cyprus, Pitcairn Islands, Aden, St Helena and many more, dozens of stamps with better catalogue values, poor to fine, approx 300. **£ 120**

- 39** British Commonwealth - Useful assembly on 44 stockcards from an ex collector's estate, mint and used QV to mainly GVI periods, very mixed includes diverse range of countries mainly all different, noted Ceylon 1857 1d Blue, Singapore sets to \$1, Tonga, India and many more, dozens of stamps with better catalogue values, poor to fine, approx (330) Huge cat value.
£ 100
- 40** British Commonwealth - Useful assembly on 45 stockcards from an ex collector's estate, mint and used QV to mainly GVI periods, very mixed includes diverse range of countries mainly all different, noted Pitcairn Islands, Fiji, St Helena, Bermuda, India and many more, dozens of stamps with better catalogue values, poor to fine, approx 300.
£ 120
- 41** British Commonwealth - Useful assembly on Approx 40 stockcards from an ex collector's estate, mint and used QV to mainly GVI periods, very mixed includes diverse range of countries mainly all different, noted 1d Cape of good hope, Canada, Hong Kong, Barbados and many more, dozens of stamps with better catalogue values, poor to fine, approx 300.
£ 120
- 42** British Commonwealth - Useful assembly on Approx 45 stockcards from an ex collector's estate, mint and used QV to mainly GVI periods, very mixed includes diverse range of countries mainly all different, noted Somaliland Protectorate 1938 KGVI set of 12 Cat 180, Nova Scotia, Northern Rhodesia, Malta and many more, dozens of stamps with better catalogue values, poor to fine, approx 300.
£ 120
- 43** British Commonwealth: Useful mint and used collection on circa 40 stockcards mainly QV-GVI issues for many different countries including ORC, St Vincent, Straits Sett., Seychelles, Sarawak, Papua to 2s, Aden to 5r, Mauritius, Bermuda, Barbados Britannia's, BCOF to 1s mint, plus more, STC £1660+ (not checked). Mixed.
£ 160
- 44** British Commonwealth: Useful mint and used collection on circa 40 stockcards mainly QV-GVI issues for many different countries including Dominica ½ surcharge pair, Bahamas GVI £1 used, FMS, Aden to 1r mint, S. Africa, Seychelles, Labuan, Ceylon, Malta, Gibraltar, Australia to £1, KUT crescent flaw used (faults), Br. Guiana, , plus more, STC £2200+ (not checked, but obvious not counted). Mixed.
£ 160
- 45** Carton containing four albums & stockbook with sparse mint & used collections of Scandinavia & Togo plus more substantial collections of Egypt & Indonesia the latter filling two albums. Good lot well worth viewing (qty)
£ 100
- 46** CHINA & ASIA: Accumulation in a well filled binder on stockpages, packets, and loose includes PRC 1980s sets U/M in blks of 4, 1994 appears complete, Taiwan in dozens of packets from 1960s onwards mint, some setenat strips, M/S, TOWSHEN censor cvr, more Asia incl Ryukyu Is., Mongolia adhs on cover, Nepal, Vietnam, Japan commercial cvrs with original contents, 1961 reproduction M/S for Stamp Cent., Korea incl M/S,
£ 150
- 47** Collections in six albums and stockbooks, incl. German East Africa, Vietnam, Switzerland, Liechtenstein, Luxembourg 1935 Intellectuals set unmounted mint (toned gum), Finland, U.S.A. etc., varied condition. (1,000s)
£ 750
- 48** EUROPE: Country collections from a large collector's estate unpicked as received, includes mint and used in EIGHT stockbooks, springback albums and leaves for East & West Europe, noted Belgium, Denmark, Czech., Austria, Italy, Greece, large amount of Germany in well filled binder on leaves, large springback packed with Hungary, Netherlands, Spain, Norway, plus Russia and a few other countries, etc, 1000s.
£ 120
- 49** EUROPEAN Country collections from a large collector's estate unpicked as received, includes 13 well filled stockbooks or binders incl Germany, Switzerland, France, Italy, East Europe, mainly middle to modern periods etc, 1000s, ideal lots for breaking or expansion. Heavy lot in a box.
£ 200
- 50** EUROPEAN Country collections from a large collector's estate unpicked as received, includes 10 well filled stockbooks or binders incl Luxembourg, Liechtenstein, Germany, Portugal, France, Austria, Belgium, mainly middle to modern periods etc, 1000s, ideal lots for breaking or expansion. Heavy lot in a box.
£ 150
- 51** Ex Estate lot: Accumulation in a archive box with worldwide miscellany in albums, stockbooks and loose, plenty to go through here. Good sorter. 1000s.
£ 60
- 52** Ex Estate lot: Accumulation in a box with worldwide miscellany in albums, stockbooks, plenty to go through here. Good sorter. 1000s.
£ 60
- 53** Foreign assembly mint and used on over 50 stockcards, all periods with better seen incl Belgium, Switzerland, Fiume, Mongolia, Greenland, France etc.
£ 100
- 54** Foreign: Country collections from a large collector's estate unpicked as received, includes mint and used in eleven stockbooks, springback albums and leaves for Serbia, Montenegro, France 1940s m & u, Finland early to modern, Syria, useful Thailand from earlies, good section of Turkey, Tunisia, Bulgaria, Sweden, Saudi Arabia, San Marino, Ireland etc, 1000s.
£ 120
- 55** Foreign: Country collections from a large collector's estate unpicked as received, includes mint and used in eleven stockbooks, springback albums and leaves for East & West Europe, Middle East, Japan with dozens of modern used commems, Ethiopia, Denmark from earlies, Czech. Rep., Yugoslavia, Vietnam, Vatican City, Baltic states, Lebanon, Monaco, French colonies etc, 1000s.
£ 135
- 56** Mainly British Commonwealth collection in two cartons incl. Falkland Islands 1898 QV 2/6 & 5s mint (Cat £525) plus extra 5s red mint (Cat £250), Bahamas 1965 issue in mint blocks, a few with plate nos., Falkland Is. Deps. 1954 ships to £1 mint, Egypt mint to 1978, British Forces in Egypt 1932-33 1pi. 'letter seal' mint, 1935 cover to England franked 1pi. carmine, Kenya mint

to 2013, Rhodesia Double Heads used to £1 and mint to 10d., 1934 postcard to Portuguese East Africa franked Southern Rhodesia K.G.V 11/2d., Sudan 1956-77 mint etc. (few 1,000s) Photo. **£ 650**

57 MARITIME Postmarks: Extensive collection on dozens of album pages in two folders with 100s of worldwide singles on and off paper many with Paquebot, Posted on Board, boxed Ship cancels, Paquebot Trinidad, Posted on the High seas, French colonies, strength in B.W.I., Sudan TPO, Railway P.O. incl German in USA, Canada, Cuba, Port of France Cayenne, Italy, Singapore, China with PAQUEBOT h/s, Sarawak, NZ, Australian states, Dutch packetboot, Liverpool on Liberia, Guinea, UK Plymouth cds on Br. Colony defines EDVII onwards, Falkland Is, part oval cancel Posted on Board, Brazil cancelled with Posted on the high seas, Straits Sett. Hong Kong Macau (7), Macau with Hong Kong cds (3), Canton on Macau, Newfoundland, Japan, CGH, Colombia earlies, mostly 1930s to modern. Also section of W/W TPO cancels incl early N.Z., (Approx. 1000++). A lifetimes collection **£ 400**

58 Middle East. with collection of Israel in album (1948 - 1980's) STC £880 chiefly mint inc 1960 Taviv miniature sheet (cat £50), further collections of Israel in Lindner hingeless album & Minkus albums STC £860 & small collections of Jordan & Gaza (100s) **£ 80**

59 Small stockbook of mainly unmounted mint, and mint sets including Finland 1950 Air 300m, Jordan 1952 Unification part set to 200f, Saudi Arabia 1955 Arab Postal Union set 3 U/M (Cat £41), Mozambique, Ethiopia, Japan Stamp Days, France 1954 Air set 4 to 1000f U/M (500f is not counted as toned, Cat £199), 1957 Air set 3 U/M (Cat £158), Egypt 1938 £E1 18th Birthday U/M (gum tones Cat £250), Europa Luxembourg 1956 set U/M (Cat £700), 1957 set U/M (Cat £290), French Morocco etc, useful group. **£ 300**

60 SOUTH & CENTRAL AMERICA: Country collections from a large collector's estate unpicked as received, includes mint and used in a few stockbooks but mainly on leaves for 19th century to modern, plenty for each country of defines and commems making ideal lot to fill those gaps, many 100s in BOX. **£ 150**

61 The balance of a collection in varied condition in albums, stockbooks and loose contained in three cartons including British Africa, G.B. from 1840 1d. used, Malayan States, Omnibus issues with 1949 U.P.U. and 1953 Coronation sets mint, range of covers and cards, etc. (1,000s) **£ 450**

62 The balance of a collection in varied condition in eleven albums and stockbooks and loose contained in two cartons with an old time general collection in a Lincoln album, Norway used collection in a DAVO album, G.B. with selection of watermark varieties, booklets with Prestige issues, etc. (many 100s) **£ 450**

63 Two New Age Albums in good condition with a worldwide collection mint and used A to Z countries noted China, Austria, France, Germany, USA, and some loose material, 100s. **£ 375**

64 USA Railroad Share Certificates: Attractive small group including 1939 Baltimore Ohio Railroad 2 shares at \$100 each with Interbond AG Guarantee certificate, 1969 Chicago, Rock Island & Pacific Railroad Co., 1957 Allegheny & Western Railway, 1958 Seatrain Lines, 1927 Trust Certificate, 1942 The New York & Harlem Rail Road Co., 1940 Old Colony Railroad Co., 1956 Delaware Lackawanna & Western Rail road Co., 1961 Western Maryland Railway Co., 1950 Pittsburgh & West Virginia Railroad Co., few faults mainly fine. (11). **£ 75**

65 World collection from a large collector's estate unpicked as received, includes early to modern mint & used in a well filled binder with large pile of Hagners with dozens of defines and commems for R to Z countries duplicated stocks, many priced for sale, French Colonies, Sudan, some Br. Colonies, S. America, Yugoslavia etc. 100s. **£ 40**

66 WORLD: Country collections from a large collector's estate unpicked as received, includes mint and used in nine stockbooks, springback albums and leaves for worldwide areas incl USA heavily duplicated in two well filled stockbooks, Philippines, Russia, Israel, Iraq, Iran, Samoa, Afghanistan thematic sets, and other countries scattered around, etc, 1000s. **£ 50**

67 WORLD on and off paper stashed in packets, bags, plastic tubs, some sorted into countries, many 1000s mainstream modern used in two well filled boxes. **£ 100**

68 Worldwide Country collections and mixed from a large collector's estate unpicked as received, includes 13 well filled stockbooks, albums or binders incl French Colonies pre and post independence, Belgium, N.Z., Israel, foreign countries, mainly middle to modern periods etc, 1000s, ideal lots for breaking or expansion. Heavy lot in a box. **£ 100**

69 Worldwide Country collections and mixed from a large collector's estate unpicked as received, includes 10 well filled stockbooks & binders incl French Colonies, USA, useful Bulgaria, N.Z., Middle East, Spain, GB, Iran, China & Japan, mainly middle to modern periods etc, 1000s, ideal lots for breaking or expansion. Heavy lot in a box. **£ 200**

70 Worldwide Country collections and mixed from a large collector's estate unpicked as received, includes 10 well filled stockbooks, springback and & binders incl Iran, Japan, countries J to M in a nice well filled springback noted middle east, Kenya, KUT, Malawi, Transjordan, binder mixed with stockpages and leaves for many different countries, mainly middle to modern periods etc, 1000s, ideal lots for breaking. Heavy lot in a box. **£ 150**

71 Worldwide Country collections and mixed from a large collector's estate unpicked as received, includes 11 well filled stockbooks & binders incl Iran, Iraq, Poland, Hungary, binders mixed with stockpages for many different countries, mainly middle to modern periods etc, 1000s, ideal lots for breaking. Heavy lot in a box. **£ 150**

LITERATURE

72 ALBUM WEEDS: How to detect forged stamps Volume II for countries M to Z by Rev R Earee (709pp), slight wear on the cover but a superb reference for early forgeries v the genuine mainly for worldwide issues to 1870s. £ 40

73 British Commonwealth: Yellow SG Country sectional catalogues including Australia 9th Ed., E. Pacific 2nd Ed., Brunei, Malaysia & Singapore 3rd Ed., India 3rd Ed., Canada & Provinces 5th Ed., East Africa 2nd Ed., Falkland Is. 4th Ed., £ 20

74 The Plating of The Penny Volume I hardback wirebound almost as new for Die I Plates 1a to 45, revised edition (1979) compiled by Harold Fisher. In original cardboard slipcase. £ 45

OMNIBUS

75 1937 Coronation sets in unmounted mint blocks including Fiji (blks of 12), Jamaica (blks of 6 & 9), N. Rhodesia (blks of 15), Bahamas (blks 15), Gold Coast (Blks of 15, cat £315), Nyasaland (blks 15), Somaliland (blks of 15), Seychelles (blks of 15), Mauritius (blks of 15, cat £112), St Lucia (blks of 15), Grenada (Blks of 9), Leeward Is. (blks of 6, 2) etc. Mainly fine. Approx 490+. Cat £1100+. £ 220

76 1937 Coronation sets of three on mainly 1st day covers for twenty one different countries incl Cyprus, Hong Kong, Falkland Is. etc, many are registered. (21). £ 40

77 1948 Royal Silver Wedding complete hinged mint set in special printed album leaves in binder. Fine. (138). £ 750

78 1949 Universal Postal Union 317 stamps mainly fine used complete sets for the omnibus issue of 310 stamps, mostly fine, off light ton in old time stockbook, useful collection. £ 250

79 Ascension: 1946 Victory set of two on cover in blocks of 10 (2 on front, 2 on back) sent registered to Jamestown St Helena tied ASCENSION / C/ 10 NOV cds's. SG 48/9. £ 24

80 Bechuanaland: 1948 Royal Silver Wedding set of 2 fine used, SG 136/7. £ 20

81 Gibraltar: 1948 Royal Silver Wedding set of 2 fine used, SG 134/5. £ 32

82 Great Britain: 1948 Royal Silver Wedding £1 in marginal block of four unmounted mint plus two U/M singles and CDS used single. Fine. SG 493/4. £ 90

83 Pitcairn Islands: 1948 Royal Silver Wedding set of 2 fine used, SG 12/3. £ 20

84 Seychelles: 1948 Royal Silver Wedding set of 2 fine used, SG 165/6. £ 26

POSTAL HISTORY

85 1899 Pen ink illustrated drawing of a man who has been scalped by an Indian. Holding the blood dripping scalp and knife manuscript, Yours to hand. Sent from

Brussels to UK as a replacement Christmas Card!, no stamp £ 35

86 Binder with a useful old time assem, bly jumbled in plastic display leaves better including Uruguay 1893 AR cvr, 1925 regd ptd front bearing 1925 5c & 45c centenary El Rincon tied blue oval RINCON cancels, Peru 1932 Austria air card uprated for July 1933 flight cachet, 1866 1d tied to front to Lima, Austria 1950 Flight covers incl imperf M/S's for Austria to United States flights, 1950 20s black imperf proof on folded ptd sheet, Switzerland, Cuba 1935 airmail cacheted cvr to New York, Ecuador 1960 label for help from America in our time of need, Guatemala 1943 multi franked airmail to Canal Zone RELEASED BY CENSOR, France 1935 RAID INTERROMPU flight PPC to S. America, Nicaragua 1939 flight cvr, Iran 1940s cvrs etc. Intr lot. £ 120

87 British Commonwealth covers collection of 100+ items in binder 1895-1979 with an interesting selection of good to fine covers noted Malta P/S regd env uprated, 1938 Pitcairn Radio cover, 1902 Cape of Good Hope P/S card with BRITISH BECHUANALAND to London, airmail. rates, BWI, regd and odd censor incl 1963 incoming to Hungary from Malta, multi franked covers incl Sierra Leone, Bahamas, Jamaica, Montserrat GV 4d blk of 4, Br. Guiana etc, interesting lot. 100+. £ 500

88 British Commonwealth: Unused postal stationery cards useful selection incl OFS VRI ovpt on regd 4d olive P/S env, Sierra Leone QEII 4d brown regd P/S env., S. Africa GV 1d red P/S env., Basutoland QEII 5c on 6d red unused regd P/S env., Br. Guiana 1c grey ship P/S card. Mainly fine. (5). £ 30

89 Fieldpost Postcards used mainly from French, German, Austria or Hungarian soldiers in 1916-17, mostly FELDPPOST unstamped but nice range of different handstamps and postmarks many fieldpost numbers, Debreczen Portofrei, incl IV ARMEE, boxed SB . 5 Komp. Rus., Battalion West Pioneer Regt 24, KGL Reserve Lazarett II, KUK Infanterie Feldpost 228, KUK Platzkomm, red Feldpost label tied, plus dozens more, PPCs mainly topographical, but includes some military groups or related. Approx 330 cards. Low estimate. £ 330

90 MISSENT TO BRITISH GUIANA - Single line boxed h/s in violet on 1965 cover from San Juan Trinidad to Grenada bearing T & T 2c QEII definites tied SAN JUAN cds, with additional T 8c as underpaid with 2c black (2) & 4c tied local cds cancels. Fine. £ 45

91 Missent to British Guiana - Single line h/s in violet on 1960 airmail cover from Guyana to Grenada bearing French 50f adhs tied CAYENNE GUYANE cds, with VICTORIA GRENADA arrival cds alongside. £ 45

92 POSTAGE REFUNDED - Violet handstamp on four 1949 Covers Bath to China to same correspondence bearing 1s & 3d adhs tied Bath wavy line machine cancel each addr to different town in China incl Peiping, Nanchang, Tsingan & Igfeng, Some creases, most unusual and interesting group. (4). £ 180

93 WILKINS-ELLSWORTH TRANS ANTARCTIC SUBMARINE EXPEDITION - Two cacheted covers both signed by Hubert Wilkins both bearing US 2c red and GB definitives for 4½d rate both typed address to USA. Carried on the Nautilus in 1931 by submarine to reach the North Pole but suffered problems throughout the journey. These are two covers sold to fund raise the expedition. (faults). **£ 80**

POSTAL HISTORY - ZEPPELIN POST

94 1933 (6 Oct) Typed env Miami to Indianapolis bearing 50c Zepp air tied MIAMI wavy line cancel and GRAF ZEPPELIN / CENTURY OF PROGRESS / EXPOSITION / DISPATCHED FROM MIAMI cachet in violet, light gum tones. Sieger 242B. **£ 85**

95 1936 (4th May) LZ129 1st North America Flight Cover (few wrinkles) to Hannover from Frankfurt bearing LZ129 Zeppelin definitives 50pf & 75pf tied BAHNPOST cds with red airship cachet alongside. The airship was destroyed by fire 14 months later while landing at Lakehurst Naval Air Station USA. **£ 45**

96 1938 (1st December) LZ130 1st Sudetenland Flight postal stationery card 5pf uprated with 45pf definitives tied RHEIN MAIN Flug und Luftschiffen cds to Frankfurt Main with red airship cachet alongside. The airship was staffed by 62 crew members and the Graf Zeppelin II made 30 flights in 11 months in 1938-39 some being propaganda publicity flights with air ministry staff to conduct radio surveillance and measurements in WWII. **£ 45**

97 Group of four covers (faults) incl LZ129 1936 Frankfurt to New York with 50pf & 75pf Zepp definitives (heavily toned) and cachet, 1929 USA round the world flight (torn corner), 1925 postcard of Leipzig tied with special cancel sent philatelically, 1936 Brazil multi franked cvr for LZ129 Hindenburg regd to Germany with Brazil - Europe cachet (faults). (4). **£ 50**

POSTCARDS

98 Ottmar Zieher Stamp Postcards (Circa 1905) collection neatly arranged on card leaves for 49 different countries mostly attributed to Zieher, couple of other publishers with many attractive cards both printed or embossed for the stamp montage designs for each country includes GB includes £5 EDVII design, Germany, Japan, Australian States, Straits Sett., ORC, NZ, Austria, Mauritius, Tunisia, Russia, German states, France etc, then good range of cigarette card types all with stamp related themes, would make wonderful first page of country collections etc, mostly very fine. (49 postcards). **£ 600**

99 United States: Nice unused collection in a shoebox of US post office buildings from around the states, mainly coloured circa 1940s to 1950s, all in sleeves, very fine, approx. 225. High retail potential. **£ 225**

REVENUES & CINDERELLA

100 1935 Revenue 4c brown Memorial Park, neatly used, slight tones, Barefoot 40. **£ 10**

101 Antigua: 1870-76 Both watermarks mint range for Stamp Duty issue Wmk CC 2d (3), 4d (2), 6d, 2s & 3s (2), Wmk CA 3d & 1s. Attractive group. (11). **£ 65**

102 Bahamas: 1938 Brown envelope address locally in Nassau sent from Williamson Photosphere bearing ATLANTIS 50 Skaloj handstamped and tied along with GVI ½d green tied NASSAU cds and label tied ATLANTIS circular h/s. Winged monogram and ATLANTIS WORLD'S FAIR / 1941 h/s alongside. Interesting curio. **£ 85**

103 Bechuanaland: Tati Concession Revenues: 1896 Elephant 1s. to £5 set, unused (regummed), fine. (6) Barefoot 1-6. **£ 500**

104 British Commonwealth collection in a stockbook including Australian states with QV to £1, Victoria, Br. Guiana, Cape of Good Hope, Ceylon, Fiji, Hong Kong, Ireland Dog Licence issues, India and states incl nice Court document issues, Natal, N.Z. to £10, Straits Sett., South Africa plus many more, attractive lot in mainly sound condition despite some usual faults. Approx 1400+. Lovely lot. **£ 750**

105 British East Africa: Judicial Fee 1897 5r brown overprinted in red and used violet arms h/s, Barefoot 3. **£ 50**

106 British Guiana: Summary Jurisdiction 1865-1887 eight fiscal used examples some with faults incl 24c, 48c (2 diff), 50c, 60c, 72c (2 shades) & 96c neatly cancelled oval POLICE GEORGETOWN in violet. (8). **£ 40**

107 British Guiana: Summary Jurisdiction 48c grey-lilac neatly used with A03 duplex cancels (3 strikes), closed tear at base. Barefoot 4. **£ 20**

108 Brook Hill Local Post: 1954-6 Three (philatelic) covers carried by the Brook Hill Farm service to post letters received after the local post office closed and then expedited to the nearest city post with a later acceptance time. Walter Brink the dairy farmer who initiated this service affixed small triangle labels includes two covers dated Dec 18 1954 from Genesee Depot Wisconsin to Poughkeepsie New York, forward from Oconomowoc. One signed Walter Brink, a third 1956 cover h/s FIRST DAY - THIRD ISSUE 10c on green, each tied cow monogram in circle in violet. Few bends, intr group. (3). **£ 25**

109 Canada: Quebec Registration; 1871 2c green beaver sound. Barefoot 4. **£ 65**

110 Ceylon: Judicial 1885-93 on local overprint 1R on 1000R rose neatly used fiscal cancel, Barefoot 61. **£ 40**

111 Ceylon: Receipt Draft or Order 1862 1d on 1½d lilac imperf three good margins, neatly used. Barefoot 1. **£ 25**

112 Ceylon: Revenue 1938 10r & 20r used, small faults on 20r, Barefoot 8/9. **£ 60**

- 113** Ceylon: Warehouse Warrant overprint in large red letters on 5c blue neatly fine used pen cancel, Barefoot 5. £20
- 114** Cyprus: Revenue 1912 18pi green on yellow neatly used violet oval 1916 cancel, Barefoot 42. £25
- 115** David Macbrayne Ltd: Scottish Ferry Parcel / Newspaper Stamp labels x 16 different values 1d to 3/6 each in original pane of 10 unmounted mint labels, some with different coloured papers, nice group in original sheets. (160 labels, 16 blocks). £80
- 116** Falkland Islands: 1980s Freight stickers with face values of 10p, 20p & £1.00, issued in the 1980s with F.I.G.A.S / FREIGHT on bright red stickers with backing paper. Fine. £24
- 117** Fiji: Stamp Duty 1883 Useful group 1d (3), 1s (2), 2s & 5s, mainly fine for these. (7). £35
- 118** Fiji: Stamp Duty R overprint on a vertical pair 1914-22 5s green and red on yellow neatly cancelled blue crayon lines, attractive, Barefoot 30 or 38. (Priced the same). £35
- 119** Gibraltar: Stamp Duty 1884 Spanish Currency 1P25c & 1P85c lilac neatly used, some thins or faults, seldom offered, Barefoot 2 & 4. £25
- 120** Griqualand: 1876 Issue 6d brown on yellow x four neatly used examples, odd minor fault otherwise fine, all black G overprints on Cape of Good Hope. Barefoot 40. £80
- 121** Hong Kong: Contract Note 1945 Overprint type B, 10c on \$1 purple and blue in an attractive strip of four unused with two punch holes. Barefoot 155B. £20
- 122** Hong Kong: Contract Note 1956 QEII 3 Bar overprint on pair of \$50 brown and yellow to replace B of E overprint. Barefoot 294. £40
- 123** India: Lady Minto's Fete: 4a red unused with top left corner pulled perf, otherwise fine. Calcutta January 1907. £35
- 124** Iraq: Revenue 1932 set 5f to 1D claret unused without gum, nice group of 13 different values each overprinted in black. Barefoot 115/128. £130
- 125** Iraq: Revenue group of four values incl 1923 1r green and brown, 12a red, 10r red & 2r blue. Mainly sound, Barefoot 81, 82, 83, 87. £34
- 126** Jordan's Penny Post: 1956 Three (philatelic) covers carried by the Saint Louis service to Poughkeepsie, New York. Bearing 3c Liberty defin tied AMERICAN PHILATELIC SOCIETY CONVENTION STATION / SAINT LOUIS cds. Also 1958 Overland Mail Co. Durant cover with violet cachet. (4). £24
- 127** Leeward Islands: Fees 1882 6d, 1s & 2s, 1902 1s all neatly used, scarce. Barefoot 1/3, 7. (4). £60
- 128** Lesotho: Revenue; c1978 Shiny paper set of 10 to R10 (not including 40c later printing). Fine, Barefoot 13/17, 18/22. £28
- 129** Malta: 1901 2/6 olive-green Wmk CC unused, Barefoot 15. £50
- 130** Malta: GVI Flags printed label in a vertical strip of four unused MALTA IS GRATEFUL TO THE ROYAL NAVY AND THE ROYAL AIRFORCE FOR THE SAFE ARRIVAL OF THIS LETTER. Flags ensigns, few pulled perfs. £20
- 131** New Zealand: Beer Duty; Four examples 1885 1s3d carmine (2), 2/6 green (part missing), 13s orange-brown heavy creasing and faults as they come. Barefoot 21/22. 30 (4). £125
- 132** New Zealand: Stamp Duty £45 blue x 2 singles and additional £1 pink tied to paper by STAMP DUTIES DEPT and STAMP DUTY perfs across the piece. Barefoot 275. £75
- 133** Palestine / Israel: c 1946-48 Movie ticket with 50 Municipal Entertainment Tax Meir Dizengoff label in black affixed along with Palestine 20m red revenue tied boxed ESTHER (name of the movie) March 1946 or 1948 bilingual h/s. £20
- 134** Rhodesia: 1890-97 Perfined high values fiscally used £2 red (3, Perf 15), £5 green & £10 brown. Barefoot 2a, 3 & 4. £150
- 135** Sarawak: Japanese Occup. 1942 Receipt oval handstamp in red on Brooke 6c lake-brown mint. Barefoot 70. £10
- 136** Sierra Leone: 1903-07 £1 purple on red on paper tied ink manuscript, staining at top right, Barefoot 7, 8 or 9. (1). £20
- 137** Sierra Leone: 1912-23 Elephant high values used on paper with manuscript of large cds for 1s, 2s, 5s, 10s & £1 on a separate piece together. Barefoot 10. £25
- 138** Southern Rhodesia: 1920-30s Six Deed of Transfer documents bearing 1924 3s blue and brown, tied by registrar of deeds datestamps, 6 singles. Barefoot 1. £150
- 139** Southern Rhodesia: 1920s Gv Five Deeds of Transfer documents bearing 1924 revenues 10s green and red tied by registrar or high court datestamps. Barefoot 3 & 4, plus 11 & 12. £70
- 140** Southern Rhodesia: 1930s GV Four Deeds of Transfer documents bearing 1931 revenues 10s green and red tied by registrar datestamps. Barefoot 11. £42
- 141** St Vincent: 1882-1888 Revenue range incl 1882 Revenue ovpt 1d red, 1d bistre (3), 3d on 1d with clear A10 postal cancel, 1884 3d on 6d, 4d & 1s lilac, 1885 surcharge set of three. Mainly sound and fine. (11). £90
- 142** St Vincent: 1884-1888 Revenue range incl 1884 3d on 6d (2), 1885 surcharge set of three plus extras. Mainly sound and fine. (9). £35

143 St Vincent: 1888 Revenue provisionals 3d on 4d lilac with surcharge and ink line crossing out old value. Fine pancel used. Barefoot 21. £ 75

144 St Vincent: 1894 £1 on 5s greyish-purple pen cancel used, small nick at left side and minor tones / crease etc. Scarce, Barefoot 44. £ 150

145 Stockbook (16 sided) with a good range of mainly all different poster stamps, advertising labels perf, imperf mainly mint, few GB Machins with P.O. Training bars, lots of different countries mainly from 1910 to modern. Approx 500+. £ 50

146 Stockbook (16 sided) with a good range of mainly all different poster stamps, advertising labels perf, imperf mainly mint, India revenues, telegraphs, 1854 crude reproduction of 4a in blk of 4 (2), few GB Machins with P.O. Training bars, lots of different countries mainly from 1910 to modern. Approx 500+. £ 50

147 Stockbook (16 sided) with a good range of mainly all different poster stamps, advertising labels perf, imperf mainly mint, USA 1936 Stamp Exhib., FREE KUWAIT corner marginal label in black, India states court Fee revenues, 1854 4a reproduction in blks of 4, GB Machins with P.O. Training bars in blks of 4, lots of different countries mainly from 1897 to modern. Approx 500+. £ 50

148 Straits Settlements: 1874 Long Types \$1, \$2 & \$3 values neatly used, usual odd perf faults, Barefoot 14/16. £ 50

149 Straits Settlements: 1874 Long Types nine different values 3c to 60c purple and black, some faults or perf faults, Barefoot range 1/13. (9). £ 35

150 Trinidad & Grenada 1914-15 RED CROSS labels: Small range including Trinidad One Fraction label on paper along with 1915 Red X ovpt on 1d, additional One Fraction unused (tones), Grenada 1914-1917 One Farthing vertical pair imperf along left side and additional 1914-15 single unused. Useful group with article identifying each printing. (5). £ 40

151 USA Playing Card: Private Die Playing Card 2c blue Lawrence & Cohen on old paper. Fine unused no gum, Scott RU10a. £ 85

152 Western Australia: Internal Revenue 1899 3s lilac hinged mint, gum crease, Barefoot 42. £ 15

THEMATICS

153 Butterflies mint / unmounted mint collection of complete sets from worldwide countries for modern periods mostly 1970s to 1990s incl Ascension Is., Afghanistan, Aland, B.W.I., Belgium, Belize, Bhutan, China, Congo, Cook Is., Africa, Europe, etc, STC £940. £ 120

154 Butterflies mint / unmounted mint collection of miniature sheets from worldwide countries for modern periods mostly 1990s incl BWI, African states, Bhutan, Middle East etc, STC £540. Approx. 85. £ 40

155 Horses: Large well filled 64 sided stockbook with a worldwide mint and used collection for dozens of different countries, includes Europe, Africa, Asia, Middle East, S. America, French Colonies etc, huge qty. £ 100

ADEN

156 1902-1910 QV Collection of seven picture postcards (one cvr) to Italy bearing different values tied with Aden cds cancels, some nice views Water Tanks, Mermaid (made out of a large fish and sea lion head), Quarantine Island, Signal Staff & Hospital, cover from Italian Consulate headed flap, intr lot, mainly fine. (7). £ 48

157 1908-1910 Collection of 18 picture postcards to Italy each bearing 1a red EDVII adhs tied ADEN cds cancels, some nice views of Aden Camp coloured, English Church, Steamer Point, Emperor of Abyssinia, Regimental Barracks, Singal Staff, Main Street, Duke of Connaught leaving the landing pier, Lahei, The Sultan's Palaces, Bullock Water cart. Intr lot, mainly fine. (18). £ 120

AFGHANISTAN

158 1880-1890 Amir Abdur Khan: Group of twelve handstamped circular types for various values, some neatly cut round, others 'used' with cuts or mainly pen cancels, plus 1892-3 1a on green used on paper with violet diamond cancel, intr group. (13). £ 30

AITUTAKI

159 1903-11 1s bright red in an attractive strip of three fine used AITUTAKI 1909 cds's. Small stain top left, SG 7. £ 65

ANTIGUA

160 1884-87 4d chestnut showing top left triangle detached variety, hinged mint, fine, SG 28a. £ 160

161 1903-07 Complete set of ten hinged mint to 5s, ½d has few tones, attractive set, SG 31/40. £ 110

ASCENSION

162 1924-33 ½d grey-black and black bottom marginal mint showing cleft rock variety, faults incl closed tear. SG 10b. Cat £110. £ 20

163 1938 P13½. ½d black and violet showing long centre bar to E variety, mounted mint with few tones, SG 38a. Cat £325. £ 35

164 1944 P13. ½d black and violet showing long centre bar to E variety, mounted mint, SG 38ba. £ 28

165 1949 P.14 1½d black and rose-carmine heavy mounted mint showing Davit Flaw variety, thinning otherwise nice and fresh looker, SG 40a Cat £400. £ 100

166 1953 P.13 1½d rose-carmine hinged mint showing Davit flaw variety, SG 40d fa. £ 55

167 GB used in: 1887 6d purple on rose-red in a block of four with three strikes of ASCENSION cds's without year slug. Heavy cancels. SG Z16. £ 200

168 GB used in: 1902-11 EDVII 5d purple and ultramarine in a block of six tied to paper with three strikes of ASCENSION cds's A / JA 2 / 13, very fine SG Z29. £ 400

AUSTRALIA

169 1913 First Wmk Roo 1s blue-green mounted mint, SG 11a. £ 65

170 1913 First Wmk Roo 2s brown mounted mint, SG 12. £ 100

171 1913 First Wmk Roo 3d olive mounted mint, SG 5. £ 26

172 1913 First Wmk Roo 5d chestnut mounted mint, SG 8. £ 40

173 1913 First Wmk Roo 9d violet mounted mint, SG 10. £ 36

174 1913 OS perfin 2d grey mounted mint, fine, SG O3. £ 22

175 1913-1931 A superb collection with many scarce stamps included mint & used on KA-BE hingeless printed leaves noted 1913 Roo mint 9d, 1s, 2s, 1913 Kook 6d mint, 1915 Roo to 2s brown used, 1915-20 Roo mint to 1s (2 with sideways wmk), 2s brown, 5s & 10s used, 1918-23 GV Heads to 1/4d m & u, 1923-24 Roos mint 6d, 2s & 1924 £1 grey (SG 75 Cat £650), 1928 3d Kook M/S mint (2, cat £130 each), 1929-30 Roos mint 1s (2), 2s, 5s & 10s (SG 112 Cat £500), used for 5s & 1930 £2 black and rose neat cds used (SG 114 Cat £800), 1931-36 GV mint set to 1/4d (Cat £140), 1931-36 Roo 6d to 10s mint (SG 132-136 Cat £720), fine used 5s & £2 black and rose cds used (SG 138 Cat £650), 1932 Sydney Harbour Bridge set mint, (Cat £425), a superb collection with enormous cat value. £ 2500

176 1914-20 GV Head Die II (spur under left 1, right serif) 1d carmine-red hinged mint, very fine, SG 21d. £ 160

177 1914-20 GV Heads mint assembly including 1d carmine with wmk inverted variety, 4d yellow-orange & 5d yellow-brown. SG 21cw, 22a & 23ba. (7). £ 35

178 1915 Second Wmk Roo 2d grey mounted mint, SG 24. £ 35

179 1915 Second Wmk Roo 2s brown nicely cds used with part Victoria cancel, fine SG 29. £ 85

180 1915 Second Wmk Roo 6d ultramarine and 6d bright blue both cds used, odd blunt perf, SG 26/26a. £ 26

181 1915-27 Third Wmk Roo 10s grey and pink cds used with SW corner missing / torn, nice spacefiller, SG 43 Cat £350. £ 35

182 1915-27 Third Wmk Roo 1s blue-green hinged mint showing watermark sideways variety, centred left, SG 40 bw. £ 25

183 1915-27 Third Wmk Roo 1s blue-green left marginal hinged mint showing watermark sideways variety, centred SW, SG 40 bw. £ 25

184 1915-27 Third Wmk Roo 5s grey and yellow cds used, few blunt perfs at base, SG 42. £ 36

185 1915-27 Third Wmk Roo Mint assembly for 2d, 2½d, 3d, 6d (two shades), 9d & 1s. SG range 35/40. (7) £ 100

186 1918 GV Head 1/4d dull greenish blue hinged mint, SG 66a. £ 36

187 1923 Roo 6d brown in top marginal PAIR unmounted mint showing broken leg variety (R 1/6), SG 73/73a, nice positional piece. £ 45

188 1923 Roo P.12 6d chestnut in a top marginal unmounted mint block of four with top right stamp showing broken leg variety, centred left complete 19th 1981 Friedl certificate. SG 73/73a. £ 85

189 1924 Third Wmk Roo £1 grey (Die IIB) hinged mint very fine, SG 75. £ 250

190 1924 Third Wmk Roo 2s maroon hinged mint very fine, SG 74. £ 26

191 1924-25 GV Heads mint set of nine including 4d olive-yellow and 4½d violet, No wmk 1d & 1½d SG range 76/84. (9). £ 42

192 1926-30 GV Heads mint range of three including 3d dull ultr., 4d yellow-olive and 4½d violet, SG 90/92. £ 40

193 1928 4th Nat. Stamp Exhib, 3d blue M/S of four fine mint, good perfs, SG MS106a. £ 40

194 1928 4th Nat. Stamp Exhib, 3d blue M/S of four fine mint, SG MS106a. £ 40

195 1929 Roo 1s blue-green hinged mint, well centred, SG 109. £ 29

196 1929 Roo 2s maroon hinged mint, well centred, SG 110. £ 55

197 1929 Roo 5s grey and yellow (Die II) hinged mint, well centred, SG 111. £ 100

198 1929 Roo 6d brown and 9d violet both hinged mint, well centred, SG 107/8. £ 33

199 1929-30 Roo 10s grey and pink (Die II) hinged mint, quite well centred, SG 112. £ 200

200 1930 Roo £2 black and rose (Die II), fine used by two small part SYDNEY cds cancels leaving most of the design clear and fresh, very fine, SG 114. £ 400

201 1931 Airmail 6d brown in a John Ash imprint marginal block of six, hinged mint on only two stamps, others U/M, SG 139. BW 144zb. £ 60

- 202** 1931 Airmail 6d brown in a John Ash imprint marginal strip of three, hinged mint with a thin, SG 139. BW 144zb. £ 60
- 203** 1931 Airmail 6d brown OS overprint in a John Ash imprint marginal block of six, hinged mint on only two stamps, others U/M, crease in margin, SG 139a. BW 144zb. £ 85
- 204** 1931-36 GV Heads set of eight hinged mint, fine, SG 124/131. £ 40
- 205** 1931-36 Roos set of three high values overprinted SPECIMEN 10s, £1 & £2 hinged mint. SG 136s/138s. £ 36
- 206** 1932 (20 July) Long multi franked registered cover Sydney to Cornwall (UK) bearing 1931 Air ovptd OS 6d sepia pair (SG 139a cat £60 each x 3 on cover), 1929 3d green air in top left corner marginal plate 3 (slight soiling SG 115), 1931 air 6d sepia, 1931 Kingsford Smith 6d violet, Tasmania QV 1½d on 5d plus 6d Kook. Typed air flight services Sydney to Melbourne to Adelaide to Perth and Karachi to London. Some edge creasing otherwise attractive album piece. £ 80
- 207** 1932 Opening of Sydney Harbour Bridge 5s blue-green hinged mint, fine, SG 143. £ 160
- 208** 1932 Roos 10s grey and pink hinged mint, very fine, SG 136. £ 180
- 209** 1932 Roos 5s grey and yellow hinged mint, fine, SG 135. £ 70
- 210** 1932 Wmk C of A 10s grey and pink sound used part cds a little smudged, centred left with one pulled perf on right, good colour, SG 136. Cat £160. £ 36
- 211** 1934 Death Centenary of Captain John Macarthur 3d blue block of 4 hinged mint, fresh, SG 151. £ 20
- 212** 1934 Roos £2 black and rose fine used part cds cancel, clear of Roo, mainly very fine for these, SG 138. £ 260
- 213** 1935 Roos £1 grey fine used part MELBOURNE cds clear of Roo, mainly very fine, SG 137. £ 120
- 214** 1936 Opening of Submarine Telephone Link set of 2 mint in John Ash imprint bottom marginal gutter pairs. SG 159/160. £ 20
- 215** 1937 Sesquicentenary set of three in mint / unmounted mint John Ash Imprint gutter blocks of four with 9d showing Re-entry (Roller Shift) to top frame and 88 of 1788 variety, Specialised BW 177zb. Scarce as positional block. £ 125
- 216** 1938 (20 Jan) Tatty cover to Singapore bearing 2d red with three Poster labels affixed on reverse and tied by machine mark for Australia's 150th Anniversary Celebrations, three different with map and flag, Kangaroo, Koala Bear. £ 15
- 217** 1963-65 Navigator £1 deep bluish violet on white paper in a bottom marginal block of four, very fine unmounted mint, SG 359a. £ 75
- 218** 1963-65 Navigator 10s & £1 on white paper U/M, fine, SG 358a, 359a. £ 28
- 219** 1963-65 Navigators complete set of six very fine unmounted mint, SG 355/360. £ 48
- 220** 1963-65 Navigators complete set of six very fine used incl extra white paper for 10s & £1 value, SG 355/360. £ 40
- 221** 1963-65 Navigators set without the 5s (cat £1.25) fine used, SG 355, 357/360. £ 40
- 222** Australian Occupation New Guinea: Marshall Islands 1914 2½d on 20pf Yacht tied to cover by oval RABUAL JAN 26 1915 datestamp in violet, further oval part cancel for 15 Jan the George P Kaun... KUBAKAUL PLANTATION. Small faults, SG 53. £ 45
- 223** Booklets: 1942 2s6s booklet black on buff cover 12 x 2½d, very fine, SG SB 28. £ 55
- 224** Br. C/Wealth Occup. Force (Japan): 1946 BCOF overprint set of seven hinged mint, fine, SG J1/7. £ 75
- 225** Collection /accumulation in a carton housed in four different albums with 'Roos to 5/- (3) & GV 'Heads' to 1/4d used with later issues generally mint to about 1978. Needs sorting to form the basis of a good collection. (100s) £ 200
- 226** Collection of mint / Unmounted mint sets and range in a well filled KA-BE album on printed pages includes from 1932 right through to 1960s, noted Navigator set mint to £1, 1959 values to 5s (extras) mint, 1948 set of 7 to £2 mint (Cat £140), 1937-49 incl 10s & £1 ovptd SPECIMEN mint, postage dues, Officials, Frama labels in sets, some more modern, plus dozens more, ideal for expansion. £ 300
- 227** GV Heads attractive slightly jumbled used collection on old time leaves, covers different printings and identified flaws, varieties, inverted watermarks, scratched plate, frame breaks, colour flaws, retouches, inverted commas, no cross on crown including in pairs, etc, must be approx 110 varieties alone, intr lot. £ 250
- 228** Official Stamps: 1915-28 Wmk 6 OS perfin type TO2 hinged mint, centred SW, SG O48. £ 20
- 229** Officials: 1913 OS perfin on Roo 4d orange mounted mint, centred right, SG O6. Cat £350. £ 65
- 230** Officials: 1931 OS Overprint 2d & 3d set of two fine used, SG O123/4. £ 40
- 231** Postage Due: 1902 5s dull green fine GPO cds cancel, SG D8. £ 32
- 232** Postage Due: 1902-04 5s dull green PAIR fine used cds cancel, SG D33. £ 20
- 233** Postage Due: 1913-23 4d carmine and pale yellow-green fine cds used showing watermark sideways variety, fine, SG 83 ba. £ 200

234 Postage Dues: 1953 Unmounted mint block of four for 1s, 2s & 5s (bottom right corner marginal), very fresh, SG D129/131. **£ 80**

235 Postmarks: Mainly GV collection identified on leaves with many useful cancels arranged by types on GV heads or Roos noted amongst others Railway for NSW, Victoria, S. Australia, TPO Numbers, Railway stations, Posted on Train, Matung Railway, St Kilda railway, Ship cancels, Maritime, English Mail TPO Out to 5s, Paquebot cancelled at Wellington N.Z. incl WN dumb cancels, Paquebot cancelled at Honolulu (19), Colombo (6), Singapore (4), USA (5), Loose Ship Letter on different Fr. Colonies, Fiji, Neth. Indies, Papua, Hong Kong, LATE FEE, Relief Numbers, M cancels used after numerals exceeded 1000, (M8, MCC, MD29, MC33), Parcels large ovals incl 1s roo blk of 5, 2s brown (3), Money Order cancels, Telegraph cancels. Superb and interesting lot with approx. 470 items. Ideal for expansion. **£ 500**

AUSTRALIAN STATES

236 New South Wales: 1851-52 1d red selection of three examples with various shades and varying margins, some cut into, others one or two margins mostly barred cancels, useful group. SG range 45-47. (9). STC £450+. **£ 45**

237 New South Wales: 1851-55 8d blue colour trial bottom left corner marginal imperf on ungummed thick paper, fine. **£ 48**

238 New South Wales: 1853 8d orange very faulty example with part numeral cancel, heavily thinned on right with part of stamp missing, thinned at bottom and margins in places. Spacefiller, SG 81. Cat £1200. **£ 60**

239 New South Wales: 1853 8d orange-yellow faulty example with SYDNEY part cancel, short thinned top left corner and margins in places. Good spacefiller, SG 80. Cat £750. **£ 75**

240 New South Wales: 1854 Wmk Double lined 1; 1d orange-vermilion used showing no leaves to right of south variety, part barred cancels, some faults, no margins, SG 83a. **£ 35**

241 New South Wales: 1854 Wmk Double lined 3; 3d yellow-green used range of nine examples, mostly decent cancels, varying margins, a few thins or faults etc. SG 87, cat £495. **£ 75**

242 New South Wales: 1854-59 Imperf 1s range of four used examples neatly cut square including 1s rosy-vermilion (two four margin examples SG 99), 1s brownish-red (two examples, no margins), slight faults but useful group. SG 99 & 101. **£ 50**

243 New South Wales: 1854-59 Imperf 6d grey range of eight used examples neatly cut square including one 4 margin example, others mainly 2 to 3 margins incl postmarks for 202, NSW oval, barred, incomplete etc, mainly lightly used, nice group, odd faults, thin etc. SG range 89/96. (8). **£ 65**

244 New South Wales: 1854-59 Imperf 6d greyish-brown fine used No.2 numeral starburst cancel with little to no margins showing error of watermark 8, sideways variety, SG 96ab. **£ 100**

245 New South Wales: 1854-59 Imperf 8d golden yellow cut square with 3 good margins just touching left side, with smudged 87 cancellor of Ipswich later reallocated to Frederick's Valley. Sound. SG 97 Cat £1600. **£ 75**

246 New South Wales: 1856-60 1d orange-red three singles and a pair of used examples with various margins, used incomplete barred or part numeral, cancels, different shades, SG 107/109. Cat £120. **£ 35**

247 New South Wales: 1856-60 2d blue sixteen singles used examples with various margins, used incomplete barred or part numeral cancels, different shades some faults and thins, SG range 110/114. Cat £224. **£ 45**

248 New South Wales: 1859 Imperf 6d greyish-brown two example one badly torn and other 3 large margins both showing error of watermark 8 variety, SG 96a. Cat £150 each. **£ 40**

249 New South Wales 1897 Diamond Jubilee & Hospital Charity 2½d (2/6) gold, carmine and blue mounted mint example, with fine frontal appearance, SG 281. **£ 100**

250 New South Wales: Jeffrey's forgery - 1859 Plate I No Clouds. 1d brownish-red in a superb PAIR with good neat margins all round and two sock on the nose strikes of number 92 cancel of CASINO. Impressive premium example accompanied by (incorrect) Spanish AIEP certificate. The Jeffrey's forgery shows the asterisk below T of POSTAGE. Very fine and impressive. **£ 250**

251 Postmarks: Victoria; Attractive collection on Hagners with dozens of nice towns and post offices around Victoria with little duplication noted BALLARAT, ECHUCA, COLAC, STAWELL, ST KILDA, TOORAK, MORILAKE, FITZROY, ELMORE, MITTA MITTA, etc, (66). **£ 100**

252 Tasmania: A useful assembly arranged on Hagner pages with some earlier Chalons imperf or perf incl values to 6d, mostly chosen for postmarks with emphasis on Views issue with many nice cds cancels incl FOREST, HYTHE, LOWER SANDY, DELORAIN, STRAHAN, CAMPBELL TOWN, BEACOSFIELD, TML RY, BURNIE, BAGDAD, LEFROY, NORTH MOTTON, CRESSY, MOLE CREEK, LIENNA, DERBY, SNAKE PLAINS etc, intr lot. **£ 130**

253 Victoria Stamp Duty: 1879-82 £10 purple neatly fiscal cancelled, usual rough perfs, sound and fine for these. Barefoot 28. **£ 75**

254 Victoria Stamp Duty: 1879-97 attractive assembly of mainly all different 1d green to £2 greenish blue, mostly sound fiscal used, £1 orange has torn side. Nice group (17). **£ 75**

AUSTRIA

255 1945-1974 An attractive unmounted mint collection in a Lindner hingeless printed Album partly complete with better noted including 1948 Creative Artists set (Cat £55), 1948 Costumes incl 1s red (Cat £130), 10s grey (Cat £50), 1949 Child Welfare set (Cat £80), 1949 POW Fund set (Cat £49), 1950 Carinthian set 3 (Cat £140), 1950 Air Birds set minus 20s incl 3s & 5s key values (Cat £500), 1951 Reconstruction Fund set (Cat £80), ideal for expansion, approx 960 different. High cat value. **£ 480**

256 1950 Costumes 1s claret in an unmounted mint bottom right hand corner strip of 5, folded and middle stamp has crease. otherwise, very fine, SG 1126. Cat £650. **£ 75**

257 1950 Costumes 1s claret mint, very fine, SG 1126. Cat £130. **£ 20**

258 Accumulation in two albums, a binder and loose on stockcards, all periods mint and used with some nice duplicated sets from 1940s, better noted 1929 Gussing long set U/M (Cat £120), some nice early imperf. f.u., good qty. 100s. **£ 200**

259 Country collection from a large collector's estate unpicked as received, includes 19th century perfs to modern used in a well filled binder with large pile of leaves with dozens of definitives and commems to mainstream cheaper issues, very mixed but 100s. **£ 40**

260 Danube Steam Company: 1866-78 10k green and 10k lilac tied together on small part postal card with blue oval ARGIENTE GIORGEVO SALDIRT / 4 NOV, fine and scarce. SG 1 & 2a Cat £600. **£ 240**

261 Duplicated collection in a large stockbook of approx. 3500 stamps mint & unmounted mint and a few used, 1920s to 2001, 1925 Air 10s mint, 1948 Costumes 10s grey U/M, 1957 Buildings 20s in blk of 4 U/M + 6 singles, 1973 Views to 50s incl U/M blks of 4 + 6 singles (Cat £240), nice range of 1950s U/M sets and miniature sheets, many attractive thematics, etc. Approx 3500. **£ 325**

BAHAMAS

262 1942 450th Anniversary of Landing of Columbus 6d olive-green and light blue mint left hand marginal block of four with bottom right stamp showing COLUMBUS for COLUMBUS variety. Very fine positional piece. SG 169/169a. **£ 400**

BAHRAIN

263 1964 Top values hinged mint for 1r to 10r, fine SG 135/138. **£ 22**

BARBADOS

264 1852 ½d yellow-green on blued paper with two good margins, thinning, SG 1, Cat £700. **£ 70**

265 1852-1875 QV Early collection of (69) stamps on album leaves notable stamps/sets are 1852 ½d Blue mint, 1855 1d Pale Blue fine used, 1871 4d Dull Red-Rose fine used, 1873 3d Brown-Purple fine used and many more worth viewing. clean and tidy lot. **£ 260**

266 1903 2s6d Violet and Green mounted mint wmk crown CA. SG 115. **£ 50**

267 1912 3s green and violet hinged mint, fine, SG 180. **£ 36**

268 1912-16 Complete set of 11 hinged mint, fine, SG 201-212. **£ 90**

269 1916 2s purple on blue, an attractive top marginal pair hinged mint, SG 190. **£ 20**

270 1920-21 Victory complete set of 12 hinged mint, fine, SG 201-212. **£ 60**

271 1948 (24 Nov) Registered Airmail cover to Ceylon bearing 1948 RSW set of 2 tied GPO REGISTERED first day cds. SG 265/6. **£ 30**

BARBUDA

272 1922 Overprint on GV set of 11 to 5s hinged mint, above average for these, SG 1/11. **£ 55**

BASUTOLAND

273 1954-8 Complete set of 11 mint incl extra 3d & 2/6 shades (basic set cat £110), 1961 R1 on 10s mint x 3 different types (Cat £170). Fine. (18). **£ 85**

BECHUANALAND

274 1904-13 EDVII 2½d ultramarine fine used showing stop after P in Protectorate variety, scarce, accompanied by 1991 Philatelic Federation of Southern Africa Expert Committee. **£ 560**

275 1955 5c red P/S (size G) registered envelope unused on buff paper. H & G 19. **£ 12**

276 1955-58 set 12 hinged mint, fine, SG 143/153. **£ 30**

BELGIUM

277 1849 Epauettes 10c brown and 20c blue both fine used nearly four margin examples, 1851 Medallions 10c brown pair f.u. 78 numerals, includes 1c green perf mint o.g.. Nice group (7). **£ 38**

278 1925 75th Anniv. of First Stamps, almost complete set (needs 50c cat £4.75), to 10f rose mint, SG 410/422 (excl. 417). 12 stamps. **£ 20**

279 Country collection from a large collector's estate unpicked as received, includes 19th century imperf. to modern used in a well filled springback album with dozens of definitives and commems to 2001, some back of the book, Railway parcel sets m & u, p. dues, Congo issues etc, 100s, ideal basis for a new collection or expansion. **£ 60**

BERMUDA

- 280** 1865 1d rose-red in imperf left marginal block mint each overprinted CANCELLED, very fine, SG 1. £ 200
- 281** 1873 3d orange in imperf left marginal block mint each overprinted CANCELLED, very fine, SG 5. £ 200
- 282** 1918-22 Keyplates mint assembly incl 2s (toned gum) with broken left scroll variety (SG 51b bc, cat £275), 2/6 black and red on blue, 4s black and carmine, 5s deep and carmine-red on yellow, 5s deep green and deep red on yellow. (5). £ 130
- 283** 1924 2s Keyplates mint incl 2s purple and bright blue on pale blue, 2s purple and blue on grey-blue, sound, SG 88& 88g. £ 40
- 284** 1927 2/6 black and carmine on pale blue hinged mint showing nick in top right scroll variety, fine. SG 89c. £ 120
- 285** 1929 2/6 black and red on blue hinged mint showing damaged bottom right leaf variety, fine. SG 89gf. £ 150
- 286** 1938 2/6 black and red on grey-blue cds used showing broken top right scroll, SG 117ad. £ 350
- 287** 1938-53 5s green and red on yellow used incomplete cds but clearly showing broken bottom right scroll variety, short NW corner SG 118be. Variety is very clear. Cat £550. £ 55
- 288** 1938-53 Keyplates collection of 25 mint and used examples, noted Mint 2s (3), 2/6 (3), 5s (2), 10s (3), 12/6, £1 (2). Used 2s (3), 2/6 (3), 5s (4), 12/6 BOAC violet d/s, identified by SG No. but not checked. (25). £ 300
- 289** 1942 Ordinary paper, 5s bronze-green and carmine-red on pale yellow mint, SG 118c. £ 500
- 290** 1943 2s purple and blue hinged mint, showing gash in chin, SG 116df. £ 320
- 291** 1996 \$22 Express Letter Stamp in keyplate design unmounted mint, SG E1. £ 20
- 292** SPECIMEN Overprints on four Queen Victoria and five GV postal stationery cards and registered envelopes, three GVI cards & regd env. Includes QV 1d red reply paid card printed Specimen diagonally on both parts (2), 1d red card, QV Registered 2d grey small size P/S env. (2), Dry Dock Shipyard ½d green & 1d red cards, George V ½d green and 1d red (2) single cards, 2d blue registered envelopes with SPECIMEN diagonally on obverse (2), GVI ½d green, 1d red single cards & 3d blue regd env. Nice group of items. £ 110
-

BHUTAN

- 293** 1967 (30 Oct) Space eight values on unaddressed First Day Cover tied PHUNTSOLING cds cancels, attr 3D designs. £ 25

BOSNIA & HERZ.

- 294** 1900 KUK MILIT POST (30 Jun) Picture postcard of Pozdrao, bearing 5k green arms adhs tied K u K MILIT. POST ILDZE cds addr to Banjauka, arrival cds on obverse. £ 18
- 295** 1907 KUK MILIT POST (Aug) Picture postcard of Sarajevo scene from market place, bearing 10k red adhs tied K u K MILIT. POST SARAJEVO cds addr to France, sent from the Hotel Europe. Fine. £ 18
-

BRAZIL

- 296** 1843 60r black fine impression on greyish paper superb and neatly cut with four margins and part single line postmark ...ATI. Scott 2. £ 85
- 297** 1866 500r Orange Emperor used with sock on the nose cork segmented circle cancel, well centred, SG 56. £ 14
-

BRITISH EAST AFRICA

- 298** 1921 Wmk MSCA 2r red and black on blue mounted mint, fresh, SG 72. £ 38
-

BRITISH GUIANA

- 299** 1856 (7 April) Entire Letter Berbice to London cancelled with neat double arc dated cancel on reverse of BERBICE (2nd type sans-serif letters) and London arrival in red, manuscript '6' on obverse charge mark for the British Uniform Rate. Contents refer to an insurance policy, couple filing folds and small opening tear otherwise fine. £ 250
- 300** Postal History group of four covers to USA incl 1926 long cover GV 2c purple pair, 4c tied REGISTRATION cds cancel and LATE FEE single h/s to USA, then three GVI airmail multi franked envelopes tied AIRMAIL cds types. All with Late Fee h/s, one censored. (4) £ 20
-

BRITISH HONDURAS

- 301** 1839-40 Unstamped Entire (faults) to Guatemala paid with large 4' h/s in black and manuscript Camoyano (forwarding agent) for mails to Guatemala. Stains and faults, intr. £ 40
- 302** 1865 No Wmk 1d pale blue mounted mint, fine, SG 1. £ 25
- 303** 1935 (27 Dec) Regd cvr to Canada bearing set of four Silver Jubilee tied REGISTERED cds cancel, odd tone. £ 25
- 304** 1935 (5 Nov) Registered cover to Canada bearing 1935 Silver Jubilee 3c, 4c x 4 and 5c tied REGISTERED cds cancels, pretty. £ 35
- 305** 1935 Silver Jubilee 3c ultramarine and black mounted mint showing short extra flagstaff variety, gum a little disturbed, SG 143b. Cat £140. £ 28
- 306** 1938 \$5 scarlet and brown fine used top value, SG 161. £ 24

BRITISH LEVANT

307 1916 Levant forged overprint on 1s bistre mint along with Ceremuga 2018 certificate. Nice spacefiller. SG s8 var. £ 30

BRITISH OCC. ITAL. COL.

308 Tripolitania: Complete sets on a Hagner page mint including 1948 set, 1950 set, 1951 set, both postage due sets. SG T1/T34. TD1/10. £ 90

BRITISH P. Agencies E. ARABIA

309 1948-1960 Collection mint & used including 1948 set 9 m (Cat £55), 1948 RSW set m, 1950 set 7 used (Cat £90), 1955-60 Castles for different surcharge types 2/6 (3) mint, 5s, 1960-1 Castles 2r on 2/6 & 5r on 5s mint, Muscat ovpt sets mint etc. Clean and useful lot. (c95). £ 135

BULGARIA

310 Extensive all period sorter lot in stockbook, album with 1960 - 70 chiefly used & on leaves stated by vendor to cat £2250. Viewing advised(100s) £ 100

BURMA

311 1937 5r ultramarine and purple fine used, SG 15. £ 16

312 1937 Mostly fine used set to 10r (SG 1/16) and 1937 Official Burma Service opt set to 2r (SG O1/O12) small collection on a Album page £ 105

313 Unused Airlitters, group of four examples incl 1954 15p green with AIR LETTER / AEROGGRAMME two line h/s in violet, 15p green with red SPECIMEN overprint, 50p red Globe and flying bird two examples with SPECIMEN overprints in black or red (2 different types). Very fine. £ 45

CAMEROON

314 Cameroons Expeditionary Force: 1915 1d on 10pf red bottom imprint marginal pair mint with blue surcharge showing HAN number H 756 .13 in the margin. SG B3. £ 25

315 Cameroons Expeditionary Force: 1915 3s on 3m violet-black mint showing inverted S variety, SG B12a. £ 360

316 Cameroons Expeditionary Force: 1915 4d on 40pf mint block of 4, attractive multiple. SG B7. £ 25

CANADA

317 1850 Entire Letter sent locally in Quebec bearing rare red STEAM BOAT LETTER / QUEBEC / O undated cancel on obverse and QUEBEC dated double arc on reverse in red. Manuscript charge mark. Fine. £ 125

318 1852 3d red Beaver: Two used examples in different shades of brown-red one with three margins other no margins cut into design, both presentable, SG 8. (2). £ 40

319 1859 12½c deep yellow-green, very fine used, SG 39. £ 28

320 1859 12½c yellow-green and blue-green shades, one with blue concentric circles cancel, few nibbled perfs, SG 40/1. used examples in different shades, SG 29/30. £ 25

321 1859 1c pale rose x 3 used examples in different shades, SG 29/30. £ 35

322 1872 Small Queen 2c green unmounted mint never hinged, fine, SG 77. Scott 36 (\$170 or NH). £ 45

323 1896 1c blue postal stationery envelope uprated with ½c black block of 4 tied two squared circle cancels of HALIFAX / I cancels addr to St John's. Pretty cover. £ 35

324 1897 Jubilee \$1 lake fine used with MONTREAL cds cancel, well centred and fine colour, SG 136. £ 220

325 1897 Jubilee \$2 violet, a faded lightly used example with other faults, nice spacefiller, SG 137 Cat £450. £ 25

326 1898 Jubilee, useful hinged mint low value shades including 1c orange, 1c orange-yellow, 2 (both shades), 3c carmine, 5c slate-blue. Mostly very fine, SG 122/127. £ 60

327 1901 FREE House of Commons parliamentary Mail, black mourning env (flap missing) bearing nice 7 / OTTAWA / JA 31 / 01 / FREE keyhole type cancel with violet signature h/s underneath. Nice example. £ 15

328 1903-1935 George V Collection of mint and used neatly arranged on leaves by printings including 1903 set 7 used (Cat £180), 1908 Quebec Tercent set 2c to 20c mint (Cat £565), Coil low values, War Tax issues, 1926 2c surchs mint, 1928-29 set used (Cat £225), 1930s commems m & u, etc. Clean collection and enormous cat value. (Approx c210). £ 380

329 1912 5c deep blue hinged mint, fine, SG 205b. £ 25

330 1927 60th Anniv. of Confederation 12c Map in a superb block of four very fine unmounted mint, SG 270. £ 55

331 1930 \$1 olive-green Mount Edith very fine hinged mint, SG 303. £ 45

332 1937-1952 Four covers incl 1937 definit FDC, 1937 Coronation commercial cover to USA, 1950 SS Fort Amherst and SS Prince George both POSTED AT SEA or PURSER'S OFFICE, few marks or tones. (4). £ 24

333 1938 50c green Vancouver Harbour very fine unmounted mint, SG 366. £ 20

334 1950 Officials: OHMS 50c green in a top right corner marginal block of four unmounted mint. SG O177. £ 60

335 A useful assembly on c40 stockcards from an ex collector's estate, mint and used early to 1950s periods (mainly), very mixed includes 1859 1c rose (3 shades), 2c red, 10c purple, 17c blue, QV Queens Heads to 15c (shades), 1935 to 50c mint, 1928 to 8c GV definitives mint, 1932 GV 4c, 5c & 8c mint (Cat £108), 1930 air 5c mint, 1922 GV to 10c mint, 1935 SJ mint, 1912 20c olive mint (3), 10c purple (Cat £100), 50c sepia mint (2), 1908 Quebec 20c used, officials to \$1, 1893 50c blue used (4), plenty of stamps with better catalogue values, poor to fine. Useful lot. **£125**

336 A useful assembly on c50 stockcards from an ex collector's estate, mint and used early to 1950s periods (mainly), very mixed includes 1859 1c rose (5 shades), 10c purple, 17c blue (2), 5c beaver (18), EDVII to 10c., QV large heads to 15c, 1897 Jubilee low vals mint, 1908 Quebec to 15c unused, 1937 GVI to \$1 violet mint, 1898 ½c black mint blks of 4 and 6, plenty of stamps with better catalogue values, poor to fine. Useful lot. **£150**

337 Large mint and used collection in a well filled Davo printed album incl 1897 to 10c mint, 1898 QV 7c mint, Xmas 2c (3) mint, 1928-9 set to \$1 mint, 1930 set mainly mint to \$1, 1935 SJ set mint, 1935 set 11 to \$1, 1937 set to \$1 mint, 1942 set to \$1, 1946 set to \$1, dozens of QEII m & u, high cat value. **£450**

338 SG Printed album - Collection mint and used including 1852 3d red with four margins sound used (Cat £250), 1859 1c, 5c, 10c (straight edge) 12½c & 17c (vfu cat £100), 1868 Large Queen Heads 9 different values to 15c incl 1c orange-yellow f.u. (cat £100), 1875 5c olive-green vfu (Cat £100), 1893 20c & 50c, 1897 Jubilee mint ½c black, 2c green, unused to 20c, 1898 10c used (Cat £75), 1898-1900 to 20c used, 1903 EDVII to 20c used, 1908 Quebec 10c & 15c mint (Cat £220), 100s.

£300

CANADA - PROVINCES

339 1932-38 2c green KGV horizontal pair showing imperf between variety, hinged mint, fine, SG 223 ca.

£100

340 A useful assembly on eight stockcards from an ex collector's estate, mint and used very mixed includes Prince Edward Is. mint (taken 'as is') & used (poor), New Brunswick, Nova Scotia perf definitives, Canada 1c rose (2), 12½c green (2), a few Newfoundland, poor to fine.

£40

341 New Brunswick: 1851 1d bright red fine used with very light cancel and close margins just touching bottom right corner, nice example, SG 1 Cat £500.

£75

342 New Brunswick: 1851 1s reddish mauve fine used 3 margins, lightly struck oval barred cancel in black, just touching into along the top. SG 5. Cat £4500.

£500

343 New Brunswick: 1851 3d dull red fine used 3½ margins, neat oval barred cancel in blue, just touching NW corner. SG 2. Cat £425.

£85

344 New Brunswick: 1851 6d olive-yellow fine used 2 margins, neat oval barred cancel in black, just touching on bottom, and uneven NE corner. SG 4. Cat £850.

£85

345 New Brunswick: 1851 6d yellow fine used 3 margins, neat oval barred cancel in black, just touching on left side. SG 3. Cat £950.

£95

346 New Brunswick: 1860 5c yellow-green in a superb block of ten, unused without gum, fine, SG 13, cat £300.

£35

347 Newfoundland: 1898 2c scarlet EDVII used with gross horizontal misperf by 4mm, dramatic variety. SG 87 var.

£50

348 Newfoundland: 1923-24 DLR set of 14 hinged mint, SG 149/162.

£80

349 Newfoundland: 1929-31 Perkins Bacon set of 9 hinged mint, SG 179/187.

£40

350 Newfoundland: 1931 Wmk Sideways \$1 deep blue hinged mint, fine, SG 197.

£32

351 Newfoundland: 1932 \$1 Indigo Air Mail Postage privately for a contract with Newfoundland authorities but Govt cancelled the contract and were not used. Fine mint.

£25

352 Newfoundland: 1933 Air Balbo Transatlantic Mass Formation Flight surcharge \$4.50 on 75c yellow-brown hinged mint, fine, SG 235.

£100

353 Nova Scotia: 1851 1d red-brown fine used with very light oval barred cancels with three margins, attractive example, SG 1.

£125

354 Nova Scotia: 1851-60 1s reddish purple fine used close margins on two sides, neatly cut just touching the frameline in other places, very lightly cancelled, lovely example, SG 8 £4250. Scott 7. Unitrade C\$7,000. AEIP 2024 certificate accompanies stating dull violet.

£750

355 Nova Scotia: 1851-60 3d bright blue PAIR fine used 3 margins, touching in places on left side, neatly struck oval barred cancel in black, SG 3. Cat £400.

£150

356 Nova Scotia: 1851-60 6d yellow-green fine used 4 margins, oval barred cancel in black, contemporary red ink mark, SG 5. Cat £750.

£200

CAPE - MAFEKING SIEGE

357 1900 Attractive range of surcharges on Cape of Good Hope stamps noted (23 Mar-28 Apr) 1d on ½d green, 3d on 1d carmine, Bechuanaland surcharged 1d on ½d vermilion, 1d on 1d lilac, 1s on 6d (SG 14), 6d on 2d (SG 13), 1s on 4d green and brown (SG 11), mostly on paper with good cancels. (7).

£350

CAPE OF GOOD HOPE

358 1855-63 1d rose-red sound fine used with part triangle barred CGH cancel with three good margins, neatly cut. SG 5a. Cat £300.

£60

359 1855-63 4d blue very fine unused with three large to enormous margins, premium example, SG 6a. **£ 110**

360 1858 1d rose very fine used CGH barred triangle postmark with three large margins, premium example, SG 5a. **£ 85**

361 1858 6d pale rose-lilac fine used triangle barred cancel, three good margins, SG 7. **£ 85**

362 1863 1d deep carmine-red very fine unused no gum example, 3 close to good margins, nice looker, SG 18 Cat £375. **£ 40**

363 1864-1904 Attractive mainly used collection with most printings represented incl 1868 4d on 6d (4), 1871 to 5s, 1876 1d on 1s green used, 1880 3 on 3d with surcharge inverted (SG 37a taken 'as is'), 1882 ½d on 3d mint plus misplaced surcharge mint, 1893 1d on 2d bistre mint showing no stop after penny variety (SG 57b cat £130), 1893 set used, 1902 set used. Clean lot. **£ 125**

364 1880 3 on 3d pale dull rose heavy mounted mint, part o.g., SG 37. **£ 30**

365 1884-1904 Small mint collection with useful on leaves including 1884 1d red block of 4 (Cat £64), 2d, 4d & 6d, 1891 2½d deep magenta blk of 4, 1893-98 set to 4d, plus plate 2 singles ½d & 2d, 4d bottom marginal, 1900 1d table Mountain in mint blk of 12 (SG 69 cat £125), 1902-04 set 9 mint (Cat £250), etc. **£ 250**

366 Mafeking: 1900 3d on 1d carmine in a fine used pair, MAFKING cds cancels, SG 3. **£ 60**

367 POSTMARKS Collection on leaves on Sitting Hope issues from different printings each selected for postmark interest incl small barred triangles on 1d strip of 3 (2), duplex numerals (c33), cross pmk, cds cancels (c90) incl a part RORKES DRIFT cds in 1903, Mafeking single cds, Parcels cds and dumb cancels some in blocks of 4 or 6, a few telegraphs cds, 1904 2d brown in a large block of 15 plus strip of 3 with Graaf Reinets cds's, etc, intr lot. **£ 125**

CAYMAN IS.

368 1953 Complete QEII set unmounted mint, SG 148/161a. **£ 40**

369 1953-62 Complete set to 10s in lightly mounted mint bottom right corner marginal plate number pairs, 4d is Bradbury imprint pair, very fine, SG 148/161. **£ 62**

CEYLON

370 1857 6d purple-brown fine used neat barred cancel with good margins all round, no faults, along with 1970 BPA certificate. SG 1. **£ 150**

371 1857-59 1d blue two shades fine used with neat margins SG 2 / 2a. **£ 40**

372 1857-59 1s slate-violet fine used with neat margins SG 10. **£ 75**

373 1857-59 2d green two examples fine used with neat four margins, one with additional trade cachet oval. SG 3. **£ 40**

374 1857-59 6d purple-brown fine used and 6d brown sound fine used both neatly cut with margins all round, SG 6/6a. **£ 80**

375 1891 (1 July) 3c magenta postal stationery card PAYAGALLA to MOROTUWA with barred oval and transit, departure and arrival cancel. **£ 22**

376 1917-29 Two 2c olive-yellow postal stationery cards sent inside Ceylon to Colombo or Devepatam, cancelled NAWALAPTIYA or TRINCOMAL cds postmarks. (2). **£ 30**

377 1919 6c pale scarlet in a left marginal block of 24 (gutter on right side) unmounted mint showing watermark sideways variety. Fine, SG 305a. Scarce multiple. **£ 260**

378 1919 6c pale scarlet in a right marginal PAIR unmounted mint showing watermark sideways variety. Fine, SG 305a. **£ 38**

379 1935 Silver Jubilee 6c & 50c both in complete folded sheets of 60 mint both plate 4 without variety, Gum toning showing through in places, SG 379 & 382. **£ 45**

380 1935 Silver Jubilee 9c green and indigo in a complete folded sheet of 60 mint plate 2B showing Dot to left of Chapel variety, Gum toning showing through in places, nice positional variety, SG 380, 380g. **£ 60**

381 Postmarks: Extensive collection on Hagners, packets, cards and loose for QV-GVI issues including 1863 vals to 1s violet incl A or B, C, F duplexes 9d brown, 10d vermilion, F duplex on 6d brown, dozens of QV cds towns, duplex, numerals, GVI in strips and blocks with wavy line town cancels, GV cds cancels with many different, Forwarded, PAID, CC, duplication and mostly good numeral strikes on many different QV stamps. (Approx. 550+). **£ 450**

382 Two postal stationery cards uprated incl 1895 5c blue to Berlin cancelled Colombo A duplex with Ligne Paquebot, 1898 2c olive-yellow uprated to Lorient France tied Colombo B CDS and duplex with addl 3c, small corner bend, nice duo. **£ 40**

CHILE

383 Great Britain P.O. Abroad: 1865 Entire Letter Valparaiso to Paris with neat red crowned part cancel of PAID AT VALPARAISO cancel on obverse along with E Momes trade cachet in blue, French and London transit cancels, 2/9 crayon charge mark and PD in circle in red. SG CCl. **£ 150**

384 Multi franked (tatty) cover with 1860s 10c blue pair and single with additional 5c red cancelled with oval barred postmarks and VALPARAISO / CHILE part d/r cds in red alongside. Sent to Connecticut USA and good strike of N. YORK / STEAMSHIP circular h/s in black on obverse. Very poor with tears and stains. Impressive 35c rate to USA. **£ 100**

CHINA

385 1878-83 1ca green fine used oval cancel in blue, very fine for these, SG 4. **£ 350**

386 1894 Dowager Empress 24ca rose-carmine fine used oval cancel in blue, very fine for these, SG 24. **£ 150**

387 1897 Red Revenue one cent on 3c deep red mint, hinge remains, SG 88. **£ 85**

388 1898 50c green Chinese Imperial Post, mint, hinge remains, SG 116. **£ 40**

389 1900 British Railway Administration, India 3p carmine horizontal pair used on 1901 Captain Twining, Royal Engineers cover from Tienstin to Tongku tied by FPO No.4 (Apr 20) cds in black used in combination with China 1901 5c on ½c brown surcharged B.R.A. / 5 / Five Cents in black tied by circular Railway / Post / Office / Tientsin in violet. Reverse with FPO No.4 arrival cds (20 Apr). Superb first Day usage. **£ 300**

390 1901 (5 Dec) Postcard Chinese Bauen unstamped postcard sent part CDS of CHINE ARMEES 5 to Paris and manuscript Brigade d'Occupation en China along the top, interesting French soldiers mail. **£ 65**

391 1912 Overprinted at Shanghai \$1 red and flesh vertical ovpt type 38 mint, hinge remains, SG 204. **£ 250**

392 1967 25th Anniversary of Mao Tse-tung's Talks on Literature and Art 8f black and yellow hinged mint, couple offset specks on gum, SG 2359. **£ 125**

393 1977 1st Anniv. of Death of Chou En-Lai presentation folder containing set of 4 tied inside by special cancel in red, mainly fine, unfolded. SG 2727/2730. 10 examples. **£ 50**

394 Country collection from a large collector's estate unpicked as received, includes 19th century perfs to modern used in a well filled binder with large pile of leaves with dozens of definitives and commems incl. 1910-1920s to \$2, 1930s-40s incl surcharges, 1950s reprints, 1960s part long sets for Peonies, Butterflies, North East China, Taiwan etc, mixed 100s. **£ 85**

395 Express Letter: 1914 (Feb) 10c green, light green and yellow-green complete in five parts, very fine apart from some rubbing on first part of the strip. SG E266. **£ 150**

396 Express Letter: 1916 (Feb) Express Delivery later receipt unused in two parts in green on buff paper (form D-20) printed in green for part A & B, and setenant strip of three for parts C & D, serial number 0031. Minor faults. **£ 40**

COOK IS.

397 1892 1d, 1½d, 2½d fine used central cds cancels, SG 1/3. **£ 35**

398 1932 4d Compound Perf of 13 & 14 hinged mint along with 1979 RPS certificate. SG 103b. **£ 38**

399 1943-54 Postal Fiscal Stamps of NZ set of six hinged mint to £5, sound, SG 131w/136w. **£ 200**

400 Rarotonga: 1921-23 Postal Fiscals 'set' of five values for 2s to £1 mounted mint, fine appearance, SG 76/80. **£ 110**

CROATIA

401 1944 Storm Division Soldiers Miniature Sheet fine hinged mint, gentle SW corner bend otherwise scarce sheet. SG MS 144a. Cat £2000. **£ 500**

402 1944 Storm Division Soldiers set of three unmounted mint, SG 142/4. Cat £475. **£ 100**

CUBA

403 1873 Entire Letter Havana to Bordeaux with neat 19 h/s charge mark and variety of French marks incl LIGNE B / PAQ.F.R. No. 4 cancel & LA HAVANT dated cancel. Nice Mathias Hermanos & Co. dated trade cachet in blue alongside. Horizontal fold **£ 35**

404 Great Britain P.O. Abroad: 1844 Entire Letter Havana to Bordeaux with neat HAVANA double arc d/s on reverse, sent Steamer Severn, and manuscript 40c charge mark, boxed COLONIES & c ART 12 in red treaty mark alongside. Sent via London, small faults. Crisp Havana cancel. **£ 85**

CYPRUS

405 1880-1896 Collection on two album pages for QV issues including 1880 1d red plates 201, 215, 216, 217, 218 mint (Cat £129), 1881 ½d on 1d red Type 3 pl.205, 216, mint, Type 5 plates 215, 1882 Wmk CA Die I 4pi used, 6pi, 12pi both used (Cat £73), 1894-96 mint for 6pi to 18pi (Cat £137), useful assembly and good cat value. (43). STC £1050+. **£ 260**

406 1882-86 4pi pale olive-green hinged mint, SG 20. **£ 100**

407 1912-1934 Assembly on leaves including 1912-15 set to 18pi m & u, 1921-23 set to 9pi m & u (Cat £200+), 1924 to 45pi m & u, 1928 50th Anniv. set 9 to 45pi m & u (Cat £110), 1934 set. Useful lot with good cat value. (69). **£ 250**

408 1915 9pi brown and carmine fine part squared circle cancel showing broken bottom left triangle variety, fine, SG 81b. **£ 250**

409 1928 50th Anniversary of British Rule set to 45pi mint, SG 123/131. **£ 40**

410 Postmarks A to Z on 1950s QEII values mainly on paper for approx 115 postmarks, only two or three of each in places, one only for some of the smaller towns, also includes 15 covers. Plenty of smaller towns included. Ideal for expansion. £ 80

411 Postmarks: Collection for Cyprus QV-GVI issues neatly arranged and identified on leaves incl duplex numeral 942 (3), 696, 975, 981, 982, 969, D47, QV Larnaca squared circles (20), Famagusta (5), Limassol (5), Nikosia (5), Rizokarpatho, Lefkonika, Lefkoniko, Kithrea, Lefka, then CDS cancels incl Polymedia, Troodos, Kyrenia, Lefkara, more Duplex cancels on 1882-96 (14), EDVII range of cds and squared circles etc. Nice assembly. (Approx. 140). £ 300

412 Postmarks: Collection with better range of QV/GV (28) onwards noted 1885 Troodos and 498 duplex cancel tied on paper, Rural service in Yaloossa, Karpesha, Moni, Kato Kopia, Louroudjina, Troulli, 981 duplex on GV, town cancels on GVI on paper (30+), early QEII rural service (25+). Intr lot. Fine. £ 150

413 Railway Postmarks: Collection with better range of EDVII-GVI noted RPO Numeral EDVII No. 1, 2, 5, & 6, then CDS types EDVII-GV incl No. 1C, R.P.O., Nicosia Railway Station, GVI RPO ANGSTINA, KALOKHORIO, TRAKHONI, etc. Intr lot. Fine. (c70). £ 80

DENMARK

414 Classics range of 4rbs or 4sk brown including mostly four margin example with clear numeral concentric circle postmarks, 1853-4 4rbs (3), 1858 4sk x 5 various shades all four margin. (8). £ 85

DOMINICA

415 1918 War Tax overprint on ½d green in a top marginal block of 10 unmounted mint showing plate Number 1 in top two corners. Fine SG 56. £ 30

ECUADOR

416 1865-72 Group of four imperf incl ½r ultramarine fine used 4 margins, 1r buff unused, 1r yellow neat pen cancel, 1r green unused large 4 margins, nice early group. (4). £ 45

417 1947 Primero la Patria airmail; set of three official stamps overprinted in black tied to printed cover and cancelled by favour, produced privately, originally listed in Scott as essays. Scott 202-04 var. £ 20

418 Great Britain Used Abroad: 1871 Neat Entire Letter Guayaquil to London unstamped with 1/6 h/s charge mark and nice strike of GUAYAQUIL double arc cancel in black code A, and obverse with PANAMA - TRANSIT / A cds and London arrival b/s in red. £ 35

EGYPT

419 British Forces in Egypt: 1935 Toned cover to UK bearing Xmas Seal 3m vermilion tied diamond cancel on reverse with Crown No.20 POSTAGE PREPAID h/s in red on obverse, Cairo transit. Shame about the toning, SG A6 Cat £200 on cover. £ 25

FALKLAND IS. DEPS.

420 1946 Thick Map 3d black and blue mounted mint single showing both extra Island & Gap in 80th Parallel varieties, fine, SG G4a & G4 aa. £ 90

FALKLAND ISLANDS

421 1878 1d claret bottom marginal imperf example unused without gum and central guide dot, thinning at top but does not detract, SG 1. Cat £800. £ 80

422 1890 Small piece nearing Chile 10c orange defined by Punta Arena cds (Chile's southernmost city) tied on route through Falkland Islands by double ring SP 12 / 90 cds (almost complete strike) being a rare combination showing the route from Chile to Falkland Is. Scarce. £ 75

423 1904-12 Used selection ½d to 1s incl 6d all cds used. (6). £ 38

424 1912-20 Mint selection ½d to 3s incl 6d & 1s mainly fine. (7). £ 70

425 1921-28 Complete set of eight to 3s mint, plus shades for ½d-2½d (both) mainly fine. (15). £ 100

426 1921-28 Wmk MSCA 3s slate-green hinged mint, SG 80. £ 40

427 1929-37 Whale & Penguin set of basic values to 5s hinged mint, mix of comb and line perfs printings, fine, SG range 116/124 (9). £ 90

428 1933 Centenary 10s black and chestnut hinged mint with toned gum, fine frontal appearance, SG 137. £ 340

429 1933 Centenary Complete set to 1s hinged mint, fine, SG 127/134. £ 100

430 1938 Complete set to 10s (1949 printing), all hinged mint, fine, SG range 146/162b. £ 110

431 1952 10s & £1 tied on paper together by part cds, attractive combination. SG 184/5. £ 22

FIJI

432 1876-77 Imperf printer's trials three different examples 1d blue & 6d carmine-rose both overprinted and misplaced ovpt VR, third imperf Two Pence VR 2d on 3d green, 1877 4d on 3d mauve top marginal example. Interesting group. (4). £ 120

433 1878 2d on 3d green in a superb top right corner marginal block of 25, mint / Unmounted mint, some staining in two parts which does detract, otherwise impressive album piece, SG 36. £ 125

- 434** 1895 Perf 11 x 1½ 1d black Native Canoe fine used nice cds example, scarce perf combination, SG 100. **£ 400**
- 435** 1938-55 3d blue mounted mint showing spur on arms medallion variety, some perf tones and pulled perfs, SG 257a. Cat £750. **£ 75**
- 436** 1948 ½d green two pairs on paper (mixed condition) with RAKIRAKI CDS cancels, with the last stamp showing extra palm frond variety, SG 249ba. **£ 35**

FRANCE

- 437** 1849-1989 Mainly fine used collection in two Davo printed albums with a high degree of completion, just needs the key or expensive stamps noted 1849 to 40c, 1852 to 80c, 1917 War Orphans 35c+25c, 1918 Red X, 1926 War Orphans set, 1929 Sinking Fund set, 1930 Reims, 1929 Phil. Expo ovpt 2fr, 1936 100th Flight set 2, 1938 Ader, Relief Fund sets to 1950s, 1949 to 1000fr air, then dozens of commems sets to 1989. Excellent lot for expansion with albums in good condition, enormous cat value. 100s. **£ 750**
- 438** 1852 10c brownish bistre a superb very fine used light dotted cancel and four even margins, superb premium example, Yvert 1a. (SG 3). **£ 250**
- 439** 1900-06 Olivier & Merson 50c cinnamon cds used with lavender centre omitted variety, light cancel but pulled top perf. SG 305a. Cat £140. **£ 30**
- 440** 1914 Red Cross Fund in an attractive strip of three unmounted mint, SG 352. **£ 40**
- 441** 1927 International Philatelic Exhib. Miniature sheet unmounted mint with some light gum bends otherwise fine, SG MS 581. **£ 200**
- 442** 1930 Sinking Fund 1f50 +3f50 lilac top marginal block of six unmounted mint in nice condition, Yvert 256. (SG 480). **£ 250**
- 443** 1936 100th Flight set 2 fine used cds, (SG 553/54 Cat £180), 1950 Air 1000f cds used, SG 1059. (3). **£ 30**
- 444** 1937 Museum set of two hinged mint, fine. Cat £220. **£ 30**
- 445** 1939-45 Liberation overprints: Curzay, large RF overprint 80c brown Petain mint with slightly disturbed gum, this is a the scarcest of this issue, with Yvert £4250 for mint. Rare! **£ 650**
- 446** 1949 CITEX 10f (+100f) orange red in a part left hand sheet block of 4 unmounted mint, few wrinkles in margin otherwise fine, SG 1071a. Cat £400. **£ 125**
- 447** A useful assembly on 40+ stockcards from an ex collector's estate, mint and used early to 1950s periods (mainly), very mixed includes 1937 Museum set f.u. (Cat £120), 1914 Red X surcharge strip of 5 mint, 1914 Red Cross 10c + 5c red mint, 1922 War Orphans SG 392/4 mint (Cat £90), 1853 5c green imperf used (Cat £275) & 80c f.u. 3m, 1938 Ader 50f used, 1929 to 20f brown, 1936 Air 3f50 mint, 1957 Air 1000f mint, Postage dues

from imperfs, 1936 100th Flight 10f cto used (Cat £180), 1947 12th UPU 500f mint (Cat £95), plenty of stamps with better catalogue values, poor to fine. Useful lot. **£ 180**

448 ART Series: Mint, imperf and epreuve de luxe, proofs collection including in peg album and folders with a superb and attractive assembly mostly for Art issues, noted amongst others 1975 Arphila EPL M/S (Cat £625) plus Expo 50c orange forerunner EPL, then Arphil set of 4 in EPL, EPA & EPC (Cat £1150), EPC in black (Cat £850), other countries incl French Colonies celebrating Arphila 75 incl imperfs and EPL, 1974 Art 2f EPL (Cat £110), plus Reunion set of 4 CFA for EPL, 1975 Art EPL set 3 (Cat £33 Fr. Andorra Arphila 75 EPL, 0), 1961-1972 Art issues imperf (15, Cat c£110 each), very interesting an enormous catalogue value STC £5200+. **£ 500**

449 Country collection from a large collector's estate unpicked as received, includes dozens 19th century to modern used in a well filled springback album, incl 19th century Napoleon & Ceres perfs to 80c, Peace & Commerce to 1f, Olivier & Merson to 10f, airs to 500f, then dozens of defins and commems to 2008, 100s, ideal basis for a new collection or expansion. **£ 80**

450 Country collection from a large collector's estate unpicked as received, includes 19th century imperfs to modern used in a well filled binder with large pile of Hagners with dozens of defins and commems to 2000, incl 19th cent to 80c imperf or perf, duplicated stocks, many priced for sale, 100s, ideal basis for a new collection or expansion. **£ 40**

FRANCE - COLONIES

- 451** 1890-1893: Diego-Suarez Small collection of (36) Stamps on loose Album pages mixed mounted mint and used with notable stamps being : 1890 15 on 10 Black-Violet fine used (SG3), 1890 15c Black and 25c Black both fine used examples out of this set or 4 (Cat 210 if genuine ?) for the 2. Nice lot. **£ 250**
- 452** 1897 - 1912 Comoro Island: Small collection of (25) mixed mint and used (mostly mint) Noted 1897 mostly mint set of 13 (SG1/13), 1900 45c Black/Green mint (SG18). nice lot. **£ 165**
- 453** Cameroun: 1915 Mint collection on album page includes Stamps of Gabon overprinted Corps Expeditionnaire / Franco - Anglais / CAMEROUN Complete set of 15 mint with some gum faults incl 10c has aging on the front, very scarce & enormous cat value. (15). **£ 500**
- 454** Country collection from a large collector's estate unpicked as received, includes dozens 1903 to post independence of mainly African colonies (few Spanish included), mint & used in a well filled 64 sided stockbook, sections incl Madagascar, Congo, AOF, Reunion, Dahomey, Somalia, New Caledonia, dozens of defins and commems, back of the book, Colonies etc, 100s, ideal basis for a new collection or expansion. **£ 75**

455 Dahomey: Attractive collection on Yvert printed leaves mint and used with nice earlier material including 1899 25c mint, 50c brown and red on blue mint (paper thin), 30c f.u., 1913 Native long set to 5f, 1922 surcharges, Postage Due 1906 6 vals to 1f mint (Cat £110), etc, mainly clean lot. (c120). **£ 110**

456 Martinique: 1903 Postage Due Type U surcharged at Fort de France imperf pair 5f on 60c brown on buff a superb right marginal PAIR very lightly hinged mint, usual tropicalised crazed gum very fine and rare. SG 53a. **£ 300**

457 P.O. in Turkey: 1911 regd cover to Paris bearing single franking 2pi on 50c tied CONSTANTINOPLE STAMBOUL cds. Couple minor faults. **£ 24**

458 Polynesia: Mint and unmounted mint range on stockpage includes postage and airs sets and ranges, 1962 satellite, 1977 Official set 15 unused (Cat £100), 1968 Discovery of Tahiti M/S with special cancel (Cat £225), 1966 Satellite strip, 1976 Olympic Games M/S U/M (Cat £100), attractive clean lot. Good cat value. (37 + 2 M/S). **£ 130**

459 Reunion 1949-1964 on loose leaves in mounts, notable values are 1949-53 100 on 200f mint surcharge SG330, 500f on 1000f mint SG 332, and many more, interesting lot. Approx 115. **£ 280**

460 Togo: 1914 Anglo-French Occup. 10c on 5pf green (Type I) group of six fine used examples one on on paper tied with ANECHO CDS's in blue-black, fine appearance, SG 2. **£ 70**

GAMBIA

461 1869-1881 Mint & used collection identified on leaves including 1869 Unused 4d brown (thin) and 6d blue (Cat £1100 mint), 6d deep blue f.u. huge margins but heavily thinned (Cat £225), 1874 6d blue mint (Cat £350), 4d brown f.u. (3 margins, cat £225), 6d blue 3 margins (Cat £250), 1880-81 Wmk swys: ½d, 4d, 6d & 1s used (Cat £970), wmk upright; mint ½d (2), 1d & 3d (Cat £120), used ½d-1s (Cat £369). 23 stamps. **£ 500**

462 1869-72 Imperf 6d blue hinged mint with very fine four large margins. SG 8. **£ 120**

463 1886-1893 Mint assembly identified on album page in mounts including shades ½d (3), 1d (3), 2d (2), 2½d (2), 3d (2), 4d, 6d (6 incl SG 33a sloping label, tones cat £120), 1s violet (2). 21 stamps. **£ 185**

464 1902-1909 Collection neatly arranged on leaves including 1902-05 Complete set of 12 to 3s mint (Cat £250), 1904 Complete set of 12 mint (Cat £300), 1906 One Penny on 3s mint (Cat £65), 1909 set minus the two low values (no ½d & 1d), 12 stamps mint to 3s (Cat £170), 3s used (Cat £50), very useful lot, (41). **£ 330**

465 1902-1909 EDVII Mint & used assembly including 1902-05 to 3s m & u (Cat £245), 1906 surch ½d on 2/6 mint (Cat £55), 1d on 3s used, 1904-06 to 2s m & u, 1909 to 3s m & u, useful collection. STC £780. (44). **£ 260**

466 1912 ½d green unmounted mint showing broken B in Gambia variety, see R.E.R Dalwick reference page 24. SG 86 var. **£ 25**

467 1912-1935 Collection neatly arranged on leaves including 1912-22 set of 17 to 5s mint (Cat £200), 1921-22 set 10 to 4s mint (Cat £110), 1922-29 Wmk MCCA set 4 to 5s mint (Cat £130), 1s used (Cat £55), Wmk MCSCA 1s, 1/6, 2/6, 3s, 4s, 5s & 10s mint (Cat £280), 2s, 4s & 5s fine used (Cat £150), 1935 SJ set m, useful lot, (53). **£ 300**

468 1912-1935 Mint & used collection on leaves arranged by printings including 1912-22 set to 3s m & u, 1921-22 4s mint, 1922-29 to 10s mainly mint (Cat £450), 1935 SJ set mint. (65). **£ 225**

469 1922 4s black and red hinged mint, SG 117. **£ 36**

470 SPECIMEN Overprints on eight Queen Victoria reply card, registered P/S env. Includes QV 1d red Reply card, 1d red single card, 1½d grey with very small SPECIMEN in black (rare type), EDVII 1d single card, 2d blue registered env., GV 1d red reply card, 1d red single card & 1½d blue registered env. each with SPECIMEN diagonally across the centre in black on both sides. Nice group of 8 Specimen items. **£ 110**

471 SPECIMEN Overprints on five Queen Victoria reply card postal stationery & one EDVII reply card. Includes QV Reply card x 5, EDVII reply card each with SPECIMEN diagonally across the centre in black on both sides. Nice group of 6 Specimen items. **£ 75**

GERMANY

472 1900-1945 Mainly mint collection in a Davo luxury hingeless printed album noted 1920 Reich ovpt 1m to 20m, 1927 Labour office set (Cat £80), 1928-32 part set to 80pf ochre (Cat £110), 1932 Welfare Fund set (Cat £60), 1933 Reichstag set (Cat £60), 1933 Welfare Fund set (Cat £450), 1934 Air set 11 (Cat £130), 1935 Welfare Fund set (Cat £50), 1936 Olympic Games set 2 M/S (Cat £130), 1937 Culture Fund M/S set 2 (Cat £95), then dozens of sets to 1945, back of the book incl officials, p.dues etc. Excellent lot for expansion with album in good condition, good cat value. 100s. **£ 300**

473 Braunschweig Fee Paid Tax: 1923 (13 Sept) Registered cover to Switzerland bearing five different labels to 150,000m tied local d/r cancels, each with violet crayon initials, nice philatelic item. Vertical fold. **£ 60**

474 Carton with both East & West Germany inc, covers & Postal History, West Germany 1976/87 umm collection (STC £850) in Safe Album, etc...(qty) **£ 60**

475 Mint and used collection on well filled Minkus printed leaves with better content throughout including Reich period mainstream, West Germany better 1950s sets fine used, 1949 Stamp Centenary mint, UPU 30pf mint, etc, good qty and cat value. **£ 150**

GERMANY - COLONIES

476 New Guinea: 1893-1910 Marine Postmarks range on provisional or Yacht definites to 30pf including 1896 20pf with DEUTSCHE SEEPOST NEU GUINEA ZWEIGLINIE cds, MARINE SCHIFFPOST, 1893 20pf blue vertical block of 6 with several cancels of NEU GUINEA AUSTRALISCHE HAUPTLINIE 1897, nice group of 9 items. £ 65

477 New Guinea: 1897 Overprint set tied on paper by STEPHANSORT postmarks, and additional four values cancelled on the last day of issue in 1901 (30 Sept). Fine. Michel 1/6. £ 75

478 New Guinea: 1900 (11 Jun) PPC from Upper Silesia to Matupi bearing 10pf tied KATTOWITZ, nice strike of MATUPI 4 / 8 00 arrival cds. Faults but nice incoming mail. £ 40

479 New Guinea: 1900 3pf yellow-brown Yacht with good cancel of DEULON DEUTSCHE NEU GUINEA 29.9 / 14 cds cancel, rare! Complete with 2007 Jaschke - Lantelme certificate. £ 125

480 New Guinea: 1900-08 Postmarks range on Yacht definites to 80pf including HERBERTSHOHE, KIETA, STEPHANSORT, RABAU, FINSCHHAFEN (4, TWO WITH INVERTED DATE SLUG), nice group of 22 items. £ 220

481 New Guinea: 1907 (11 Apr) 5pf Yacht Postal Stationery card from SIMPSONHAFEN to Wartenburg cancelled neat cds, few minor marks. £ 35

482 New Guinea: 1908 (7 Jun) PPC from Rotwandhaus (Austrian Alpine Club lodge in Bavarian alps) to SIMPSONHAFEN bearing 5pf tied NEWHAUSE SCHLIERSEE cds and POST STELLE ROTWANDHAUS / TAXE violet h/s alongside, no arrival cds. Nice incoming mail. £ 30

483 New Guinea: 1909 (4 Nov) 5pf Yacht Postal Stationery card from missionary Hans Meier to the missionary Chairman of the Neuendeffelsau Mission in Berlin cancelled FINSCHHAFEN postmark written from Logaweng. Vertical bend otherwise sound, expertising h/s in bottom right. £ 45

484 New Guinea: 1913 (11 Dec) Printed cover from The Royal Bavarian Bank in Würzburg to the German Imperial Colonial Bank in Finschhafen bearing 3pf 90th Birthday definites tied d/r cds, receiving b/s not legible. Nice incoming mail. £ 35

485 New Guinea: Forerunners; 1890 FINSCHHAFEN cds on unused 10pf red postal stationery card probably by favour. Few light tones. £ 75

486 New Guinea: Forerunners; 1891 KONSTANTINHAFEN 10pf rose-red cds cancel repaired with large corner tear missing otherwise expertised on reverse, nice cancel, scarce, Cat €500. Michel V41 b. £ 35

487 New Guinea: Registration labels for use in HERBERTSHOHE (8) used or unused registration numbers from 151 to 937 showing different types over the years 1890-1914. Nice group on album page. (9). £ 80

GERMANY - LOCALS FROM 1945

488 Dobeln: 1945 (13 July) Overprint on Hitler 6pf violet and 6pf pale violet both as unmounted mint blocks of four, Michel 1a/b. £ 95

489 Dobeln: 1945 (20 July) Two covers bearing Hitler 6pf with quadrant overprint, incl pair of 6pf light violet top HAN marginal pair (unaddr, no flap) and 6pf dark violet two singles on cvr to Topeln. Michel 1a/b. (2 covers). £ 40

490 Finsterwalde: 1946 (28 Mar) Philatelic Cover with complete set of 12 imperforate as issued neatly tied to Registered cover. Michel 1/12. £ 60

491 Fredersdorf: 1945 (15 Aug) 12 (pf) rose-carmine handstamped negative FM in violet and tied to cover by FREDERSDORF / b. BERLIN cds. Michel 26. High cat on cover. £ 85

492 Glauchau: 1945 Four covers / cards each overprinted on Hitler Heads incl 15pf on 6pf violet P/S card commercial use, 1945 (20 Jul) Regd cover with 15pf, 25pf & 25pf surchs, plus two similar cover & card. Attractive group, very fine (4). £ 120

493 Gorlitz: 1945 (22 Aug) Commercial Cover with 6pf dark violet pair tied GORLITZ cds on printed Richard Luders Gorlitz envelope, typed addr sent locally. Michel 2. £ 30

494 GroBraschen: Two registered covers bearing set of four Solidarity perf 10½ and Imperf set on 13th Feb cover. Minor tones, very fine, Michel 43A/46A, 43B/46B. £ 45

495 Grossbraschen: Collection on pages, loose and two covers with a good range of these interesting issues including sets U/M, then 1940s used assembly, perf and imperf issues to 1946. Lovely lot. Approx. 100 + 2cvrs. £ 100

496 Lobau: 1945 (22 Jun) 12pf red Hitler overprint fancy D in black tied to local cover by BAUTZEN cds cancel, odd light tone. Michel 10. £ 48

497 Lobau: Attractive Unmounted Mint collection of fancy D overprints in black set from 1pf grey to 5m (23 different values), then various extra incl top marginal 1945 (May) Volkssturm 12+ 8pf U/M, and used, very fine. (33). £ 450

498 Niesky: 1945 6pf & 12pf Setenant gutter vertical pairs on different papers mainly unmounted mint including Michel SZ1/2, SZ 4/5, SZ 7/8. High cat value. (6 pairs). £ 250

499 Oldenburg: 1948 State Aid Miniature sheets both types, both imperf and perf very fine U/M, Michel Block I/II A/B. (4 M/S). £ 48

500 Plauen: 1946 (Jan-Mar) Two covers one multi franked with values from Arms defin set tied by Dresden cds and regd (small stain), single franking 12+8 red printed card (small tones, horiz. fold) tied PLAUEN VOGTLAND cds. Nice duo. £ 50

501 Private Issues: Frakenberg; 1946 (11 Apr) 12pf red pair with two line overprint in black U/M, Michel I. £ 20

502 Schwarzenbach: 1945 (7 Aug) Set of 20 Hitler Heads to 1m each overprinted with Castle in black tied to single page by SCHWARZENBERG (ERZGEB) / 2 cds cancels, very fine and impressive album piece. (20 stamps on one page). £ 120

503 Storkow: 1946 (31 Jan) Imperf unmounted mint for 5pf yellow-green and 6pf dark red lilac, both fine, 6ps has right margin, Michel 11B, 12B. £ 150

504 Strausberg: 1946 (30 Janr) Imperf Miniature sheet in black for both types I & II unmounted mint. Michel Block 2 I & II. £ 32

GERMANY - OCCUPATIONS WWII

505 LAIBACH: Ljubljana Unmounted mint collection 1944 (5 Jan) set of 20, Airmail set of eight, Red Cross set of 2, Express surcharge set of 2, 1944 (Feb) Air set 6, Winter Relief set 6, 1945 set of 16, Postage due set 9. All very fine. £ 900

506 Serbia: 1942 (13 Sept) Mother with Child set 4 in a superb complete sheet of sixteen making four sets very fine. Michel 82/85. £ 600

507 Soviet Zone: West Saxony Holzhausen / Zwenkau 1945 overprinted Hitler values set of three hinged mint, each pencil signed, Michel A1/AIII. £ 30

508 Sudetenland - Netherlands: 1938 (Sept) P.10 set of three Swastika and Map unmounted mint, Michel I-IIA. £ 180

GERMANY - STATES

509 Bavaria: 1919 Volkstaat overprint on ten different values 15pf to 80pf each in an imperf block of 4 fine used CDS cancels, all good margins and fine, Michel 120 II B / 127 II B, 134 II B / 135 II A. Cat €960. £ 280

510 Bavaria: 1919 War Wounded Fund 10pf + 5pf crimson mounted mint with hinge remains showing surcharge inverted variety, SG 250a. £ 50

511 Bavaria: 1919 War Wounded Fund 15pf + 5pf scarlet mounted mint with hinge remains showing surcharge inverted variety, SG 251a. £ 50

512 Thurn And Taxis - Northern District mixed mint and used lot consisting of (80) presented on a hagner, Noted 1852 ¼ sgr Brown Red (SG 1), 1852 1/3 sgr Flesh used (SG 2), 10 sgr Orange with no margin so nice little space filler (SG 19). And many more , nice lot. £ 300

513 Thurn And Taxis - Southern District, small collection of (44) mixed mint and used, stamps to note 1859 15k Purple used (SG66), 30k Orange used (SG 67), overall mixed condition, nice lot. (44). £ 340

514 Useful 19th century group stockcards including Thurn & Taxis 1859 to 9k incl 1k green pair, Baden 1851 black impressions to 9k on dull rose or rose used on paper (SG 6 cat £250), 1853 set 3 used, 1862 to 30k orange incl 9k & 30k mint, Wurttemberg 1851 1k 4 margins (SG 1, thin, Cat £170), 3k, 6k & 9k on pale rose on paper (4 margins), Brunswick 1853 1sgr (SG 6 4 margins), 2sgr on blue, 3sgr on pale rose (4 margin Cat £140), 1861 1sgr on yellow (2), 1857 Quarter 4/4 blk of 4 unused, 1865 2gr blue f.u. (SG 32 cat £200), useful little lot, taken as is. £ 75

GERMANY - W. BERLIN

515 1949 Berlin overprint in red; 1m olive-green fine used nice CDS cancel, key value, SG B33. £ 250

516 1949 Berlin overprint in red; 2m violet fine used full CDS cancel, SG B34. £ 125

517 1949 Goethe 10pf green fine used CDS showing diagonal line next to left arm of Iphigenie variety, Michel 61 I. Fine. £ 48

518 1954 70pf Grunewald hunting lodge in left marginal block of 4 both unmounted mint, SG B119 Cat £640. £ 60

519 Schaubek printed hingeless album with a unmounted mint or used collection includes 1951 Freedom Bell sets Clapper centre & right f.u., 1952 Famous Berliners f.u. set, 1953 Church Fund set f.u. (Cat £275), 1956-1973 mostly complete with dozens of sets, fine for further expansion. £ 125

GERMANY - ZONES

520 French Zone Baden: 1948-49 Mint & U/M unmounted mint collection of complete sets on Davo hingeless leaves plus a few used or hinged mint, better throughout including French Zone Baden 1948 without pf set mint (Cat €100), 1949 Rebuilding Fund set 4 used (Cat €200), plus both M/S perf & imperf, 1949 Red Cross set 4 mint plus imperf M/S, 1949 Revolution set used (Cat €110), mainly fresh and useful cat value. £ 240

521 French Zone: Baden; 1949 Freiburg Rebuilding Fund Perf & Imperf miniature sheets fine used 27.9.49 FREIBURG BREMEN cds cancels, fine, SG MS FB41a/b. Huge cat value. £ 225

522 Soviet Zone: Mecklenburg-Vorpommern 1945 (21 Oct) Victims of Fascism set of three marginal examples unmounted mint, Michel 20/22. £ 36

523 Soviet Zone: Mecklenburg-Vorpommern 1946 (13 Apr) Cover bearing 11 different values from Farewell series mixed perf and imperf, missing 4pf blue otherwise complete to 40pf, Michel 29/40 range. Scarce postal used, nice philatelic cover and high cat value. £ 150

524 Soviet Zone: West Saxony; 1946 Peoples Solidarity 30pf + 20pf olive green unmounted mint showing part perf top left only, leaving remaining vertical perf imperforated, listed variety Michel 147 Y Udr. Signed twice on reverse. **£ 55**

525 Soviet Zones: Mecklenburg; 1945 Child Aid set of three in imperf blocks of four mint, plus set of three in U/M imperf pairs, plus 1945 Victims of Fascism set three mint one with corner marginal double vertical perfs, 6 + 14 used, 12 + 28 used. Huge cat value, Michel 20/22, 26/28. **£ 275**

526 Soviet Zones: Saxony Province 1945 Arms of Saxony perforated at Naumberg (Saale) 3pf, 6pf & 8pf all unmounted mint, 12pf hinged mint each showing Domstadt / Naumberg \ Saale private underprints in brown, Michel only lists 6pf & 12pf at €400 each. Fine and very rare. Michel 69 XB, 71 XB, 67 & 70 var. **£ 450**

527 Soviet Zones: Thuringen; 1946 Bridge Reconstruction Miniature sheet unmounted mint printing Type II with economy circles gum, very fine and scarce, Michel Block 4 c yy II. Cat €4000. **£ 600**

GIBRALTAR

528 1889 5c on ½d green two pairs and 50c on 6d bright lilac tied on paper by three A26 duplex cancels. SG 15 & 20. Attractive album piece. **£ 80**

529 1889-96 40c orange-brown fine used part A26 cancel, SG 27a. **£ 50**

530 1896 20c olive-green in a superb fine used block of four each with dotted diamond Anchor cancel in red from the Royal Hungarian Steam Navigation Line. Superb maritime item. **£ 180**

531 1906 2s purple and bright blue on blue hinged mint, fine, SG 72. **£ 30**

532 1912-24 8s dull purple and green hinged mint, fine, SG 84. **£ 40**

533 1912-24 8s dull purple and green hinged mint, SG 84. **£ 40**

534 1924 4s black and carmine hinged mint, few gum tones, SG 100. **£ 32**

535 1924 4s black and carmine hinged mint, fine, SG 100. **£ 32**

536 1924 8s dull purple and green hinged mint, fine, SG 101. **£ 140**

537 1953-59 Complete QEII set unmounted mint, SG 148/161a. **£ 40**

538 1953-59 Complete set of 14 hinged mint, fine, SG 145/158. **£ 55**

539 A26 Type Z3 cancels on 1856 1s green in a superb strip of three each bearing A26 cancel, wing margin left side, some paper adherence on reverse from original letter. Scarce multiple, SG Z59. **£ 125**

540 Country collection from a large collector's estate unpicked as received, includes 1886 to modern mint & used in a well filled stockbook with dozens of definitives and commems incl 1886 1d red & 2d purple mint, 1889 to 25c on 2½d mint, 1898 1s unused, 1903 6d, GV 2s mint, 1935 SJ set m, 1938 set to 2s mint, etc, STC £1800+. **£ 100**

GILBERT & ELLICE IS.

541 1911 (14 Nov) Small piece with 5d, 6d & 1s tied Gilbert & Ellice Islands Protectorate cds's in black, off a registered letter, SG 5/7. **£ 85**

542 1911 2½d blue Palmera in mint / U/M block of 4, usual gum, SG 11. **£ 18**

543 1913 Tatty registered cover to UK bearing 1911 2d grey block of 4 & 2½d blue block of 4 tied large GILBERT AND ELLICE PROTECTORATE d/r cancels, manuscript R 2917A in red and single line OCEAN ISLAND h/s top left, sent via Sydney. Faults but impressive early cover. SG 10/11. SG Multiplier on cover x 10. Stamps cat £94. **£ 125**

544 1960s Registered multi franked registered philatelic & commercial covers to USA or UK sent for their different town postmarks, noted Fanning Is., Tarawa, Arorae, Nanumanga, Abaokoro, Abiang, Bairiki, Aranuka, Auckland Packet Boat, Nanumea, Nonouti, Funafuti, Vaitupu, Onotoa, Makin, Abemama, Marakei, plus many more. (60+). **£ 45**

545 Butaritari Island: 1911 (Jan-Mar) Two large violet cancels tied on paper with full strikes on EDVII Gilbert & Ellice Island overprints 1d red & 2d grey. Both good strikes. **£ 25**

546 Butaritari Island: 1912 (12 Mar) large violet cancels tied on headed part envelope with full strikes on 1911 Pandanus set of four, SG 8/11. **£ 48**

547 Butaritari Island: 1912 (12 Mar) large violet cancels tied on paper with full strikes on 1911 set of four, SG 8/11. **£ 48**

548 Postmarks useful assembly of mainly GVI issues each cancelled from various Islands in the Atoll including 1948 RSW £1 cancelled at BERU, on and off paper incl TARAWA, Packet Boat with crosses in oval, KURIA, TAHAW, NANUNEA, OCEAN ISLAND, NIKUNAU, CAHTON, GARDNER ISLANDS, HULL ISLAND, CHRISTMAS ISLAND (large piece with 5s, 2/6, 2½d & 3d combination), Postal Department large violet cancels on G & E I ½d green block of 12. Intr lot. (Approx. 55). **£ 125**

GOLD COAST

549 1876-1901 Queen Victoria Collection neatly arranged on leaves including 1875 6d orange used (Cat £95), 1876 ½d olive-yellow f.u. oval cancel & mint (Cat £155), 2d green mint (Cat £160), 1882 ½d olive-yellow used (Cat £90), 1884-91 set of 9 to 2s mint plus extra shades (Cat £500), 1894 20s with court cancel 1898 set to 1s mint (Cat £125), 1901 surcharges pair mint, useful lot, (30). **£ 280**

550 1902-08 EDVII Small collection neatly arranged on leaves including 1s Judicial revenue perf DNA, 1904-6 2d-6d mint (Cat £170), 1907-13 12 set of 10 to 5s mint incl extras (Cat £225+), useful lot, (30). **£180**

551 1935 Silver Jubilee 1d ultramarine and grey-black and deep blue mounted mint showing extra flagstaff variety, thinned and poor gum and few blunt perf but overall fine appearance, cheap estimate, SG 113a. Cat £160. **£40**

552 1953 6d orange Aerogramme used to Switzerland with good strike of KOFORIDUA cds. **£12**

GREECE

553 1861-62 Group of mainly mint original gum four margin Hermes heads including 1861 1k chocolate (2), 5l yellow-green cds used, 1861-62 1l chocolate, 2l bistre-brown, 1862-67 figures on back 5l yellow-green, plus 2l bistre-brown mint perf 1½ unissued by used freely on mail. (7). **£55**

554 Country collection from a large collector's estate unpicked as received, includes 19th century imperfs to modern used in a well filled binder with large pile of leaves with dozens of definitives and commemoratives incl. Hermes heads to 80l, 1930s long sets, 1950s used sets, airmails, Charity ovpts, etc, mixed 100s. **£48**

555 SYROS: 1853 Entire Letter Lopa to Liverpool with a multitude of transit and paid markings including nice Leaves cds of SYROS, sent via Trieste & Ostende hence boxed TRIESTE 3/3 h/s, small Greek boxed h/s in black, red FRANCO GENEVE, Coeln / VERVIERS 3 line h/s in red, 10½ chargemark, wrinkles and folds, nice strike of leaves fleuron type cancel. **£125**

GRENADA

556 1916 Registered envelope (faults) to Valletta, Malta bearing WAR TAX 1d scarlet vertical strip of 3 and additional 1d single with various extra perfs on angles in the margin tied GPO GRENADA cds's. SG 111. **£35**

557 SPECIMEN Overprints on twelve items incl QV ½d green, 1d red & 1½d brown single cards, 1d red & 1½d brown newspaper wrappers, 2d grey registered P/S env., EDVII ½d green and 1d red newspaper wrappers, GV 1d red card, GVI 1d purple env., 5c purple env., 4c red single card each with SPECIMEN diagonally across the centre in black on both sides. Nice group of 12 Specimen items. **£150**

HAITI

558 Great Britain Used Abroad: 1865 Entire Letter (flap torn) Jacmel to Marseille bearing GB QV 4d vermilion plate 14 PAIR tied two good strike of C59 duplex cancels, along with 8 h/s chargemark and boxed GB / 1F60c accountability mark and AMB CALAIS transit. Reverse shows JACMEL / A cds and various French transit and arrival backstamps via London. Accompanied with 1991 RPS certificate. **£300**

HONG KONG

559 1863-2000 Mainstream used collection incl QV 2c, 4c, 8c, 30c (three colours) used, 14c on 18c (small flts) used, EDVII to 50c, GV to \$2, GVI to \$10, 1941 Centenary set used, QEII many sets to \$20 used, then definitives and commemoratives to 2000, nice little collection. **£35**

560 1891 20c on 30c grey-green with additional Chinese character very fine unmounted mint, SG 48a. **£30**

561 1891 Jubilee 50th Anniv. of Colony overprint on 2c carmine f.u. fine cds, SG 51. **£55**

562 1891 Jubilee overprint on 2c rose fine used 23rd Jan 1891 cds, few short perfs otherwise sound, SG 51. **£48**

563 1900-1903 Single Wmk CA mint group including QV 5c yellow, EDVII 1903 1c, 2c, 4c, 5c, 8c (2), 10c (2) & 12c, all fine mint. SG range 58, 62/68. (10). **£95**

564 1901 30c brown hinged mint, sound, SG 61. **£30**

565 1910 \$2 carmine-red and black fine used, sound, SG 99. **£130**

566 1912-21 \$3 green and purple fine used neat oval registered cancel, SG 114. **£48**

567 1912-21 \$3 green and purple fine used oval cancel, neat and fine colour, SG 114. **£42**

568 1917 P.B.C boxed h/s in violet (two strikes) on printed merchant cover from Netherlands Trading Society to Holland bearing GV 10c blue tied cds, faults along the top, scarce censor handstamp. **£85**

569 1937 Coronation set of three in mint / unmounted mint vertical strips of three, few tones, SG 137/9. **£25**

570 1937-1949 GVI Useful assembly mint and used including 1938-52 Mint 10c (2), 25c blue, 30c (2 Cat £180), 50c, \$1, \$2 lilac & red (2, Cat £110), used most values including the good top values to \$10 lilac & blue (3), \$10 green and violet (Cat £140), \$5 green and violet (3), 1948 RSW set used (Cat £130), 1949 UPU set mint, useful catalogue value £1000+. (68). **£250**

571 Japanese Occupation of Hong Kong: 1945 surcharge set of three mint, fine, SG J1/3. **£380**

572 Postage Due: 1923-56 set of five hinged mint, sound, SG D1/5. **£50**

573 QV-GVI Useful range on four stockpages mint and used incl 1863 2c, 6c, 8c & 30c used, EDVII to 30c used, GV to \$1 used, GVI 1938 good range used incl both \$5 & \$10 used (Cat £220), 1941 Centenary two sets both m & u (Cat £120), 1949 UPU both sets m & u. Good cat value. **£100**

HUNGARY

574 1871-1921 Franz Joseph 30 year Anniversary for the first stamps issued in same design on six different examples in different colours mounted mint. Issued privately for a Stamp Show. £ 24

575 Dealers stock box with chiefly post 1960's mint (some umm) & used with many thematic sets on 230+ stockcards (100's) £ 40

ICELAND

576 Country collection from a large collector's estate unpicked as received, includes 19th century to modern used in binder on Hagners & leaves with definitives and commemoratives to 1990. £ 40

INDIA

577 1854 1a red attractive very large four margined forgery used dotted cancel, fine. £ 20

578 1854 ½a blue two poor examples plus 4a red and indigo x three examples cut to shape, one with 96 numeral cancel. Faults. (5). £ 40

579 1854 Imperf selection of six stamps incl ½a blue, 1a red (2), 2a green (3), fine used good four margin examples. (6). £ 150

580 1855-2000 Country collection from a large collector's estate unpicked as received, includes 19th century perfs to modern used in a well filled binder with large pile of leaves with dozens of definitives and commemoratives incl QV to 5r, EDVII to 2r, GV to 25r, GVI to 10r, some mixed 100s. £ 50

581 1891-4 Two postal stationery envelopes 2a6p on 4a6p yellow to Freiburg or UK one cancelled COCHIN squared circle, other DEHRA DUN squared circle, both fine. (2). £ 28

582 1903 2r rose-red and yellow-brown hinged mint, fine, SG 138. £ 48

583 1903 2r rose-red and yellow-brown hinged mint, SG 138. £ 45

584 1906 - 1986 British Asia Album with unmounted mint collection (post office fresh) noted: 1955 set of 18 SG (354/371), and many more sets with strength in 50s, 60s, and 70s ideal for expansion. (100s) £ 150

585 1937 25r slate-violet and purple fine used, SG 264. £ 18

586 1955 Printed Alwyn Cooper Ltd NAGPUR illustrated advertising card of a Tiger sent to New York with attractive meter mark for 6a & 4a SCL N-38 in red. Typed message for advertising in a US magazine sent from BIG GAME PROFESSIONAL SHIKARIS. Intr big game hunting company correspondence. £ 20

587 Official: 1872 8p purple in an attractive left marginal imprint block of nine mint / unmounted mint. Scarce multiple, SG O8. £ 180

588 Prisoners of War Mail WWII Blue envelope from India to Germany bearing 8a violet GVI definitives tied small incomplete oval cancel in black, with PRISONERS OF WAR POST single line violet h/s alongside, and manuscript Service of prisoners of war German language along the top. Other handstamps on obverse DHN/* in violet, Ab in black circle, PASSED DHN/2 in black. Sent via airmail, no backstamps but Wing 6 Control sender address on reverse. Wrinkles and creases otherwise nice Indian POW item. £ 90

INDIAN STATES

589 Duttia: 1897-98 Type I 2a black on yellow fine used four good to large margins with neat blue cancel, expertised h/s on reverse, very fine for these, SG 10. £ 250

590 Three QV postal stationery envelopes used mainly to local addresses incl 1ch ultramarine (2) with native postmark in circle of bars, with two native backstamps, plus 2ch pink unused, nice trio. (3). £ 30

INDONESIA

591 Dutch East Indies: 1861 (16 Apr) Batavia Entire Letter to Bordeaux with neat BATAVIA FRANCO horseshoe type d/s and h/s 8 charge mark alongside, with PAYS ETR / V SUEZ AMB. cds in red along with trade cachet in blue. Two Bordeaux back stamps. £ 75

IRAN

592 1935 Overprinted POSTES IRANIENNES 2t & 3t top values hinged mint, SG 744/5. £ 40

593 1938 Riza Shah Pahlavi 10r blue and brown hinged mint, gum crease, nice top value, SG 830. £ 35

594 A useful assembly on various stockcards from an ex collector's estate, mint and used early to 1950s periods (mainly), very mixed includes 1918 Coronation ovpt set 7 mint, 1907 definitives issues used, 1902 Provisoire ovpts on imperf issues, 1939 60th Birthday R1.50 imperf M/S blk of 4 mint, 1909 reprints to 10k mint, plenty of stamps with better catalogue values, poor to fine, taken 'as is'. £ 100

IRAQ

595 Officials: On State Service 1921-23 set of 8 mixed mint & fine used, 6An, 12An & 2r are mint, SG O33/40. £ 85

IRELAND

596 1843 Entire Letter from Roscrea to Dublin correspondence from a bank with manuscript Above 1 oz in red with 4 chargemark in black handstamped alongside, used four years after the withdrawal of the four penny post, ROSCREA / MR 23 / 1843 dated arc in black alongside. Very rare only one or two are known for this period. Very fine. £ 450

597 1907-16 Sinn Fein propaganda label Celtic Cross in blue-green and black cancelled 1929 double ring CDS. Unusual late use cancel. £ 75

598 1922 Dollard Seahorses set of three for 2/6 reddish-brown, 5s rose-carmine, 10s dull grey-blue hinged mint, fine, SG 18/21. (3). **£ 120**

599 1922-2007, Mint, unmounted mint and used collection in 1 Lindner and 3 Safe albums with good material in decent quality, includes 1922 set of 8 to 10d mint, 1922 Thom set of 14 mint (Cat £130), 1922-34 Sword & Map set mint, 1937 2/6 mint (Cat £200), then mainly complete to modern periods U/M with useful face values. Nice lot with a high catalogue value **£ 300**

600 1925-28 Narrow Date 5s rose-carmine hinged mint, fine, SG 84. **£ 28**

601 1925-28 Narrow Date Seahorse 10s dull grey-blue hinged mint, fine, SG 85. **£ 75**

602 1937 St Patrick set of three hinged mint, fine, SG 102/104. **£ 160**

ISRAEL

603 1963 - 1978 umm collection in luxury Lindner album plus 1980's umm on stock sheets and a year pack **£ 48**

ITALY

604 1839 Incoming Mail to Torino from Hinckly UK sent Franco Fussen with oval red two line h/s FRANCO FUSSEN and large framed LT in red, alongside P.P framed h/s in red and MALINES Belgium transit cds in red. Scarce letter. **£ 60**

605 1879 P.14 30c brown fine used neat part BUDRIO cds, very fine. SG 35. Cat £2500. **£ 250**

606 1949 Centenary of Roman Republic 100l brown unmounted mint, SG 726. **£ 130**

607 1950 5th Gen. Conference UN set of 2 unmounted mint, SG 744/5. **£ 38**

608 1950 European Tobacco Conference set of 3 unmounted mint, SG 755/7. **£ 40**

609 1950 Int. Radio Conference set of 2 unmounted mint, SG 749/50. **£ 100**

610 1950 Provincial Occupations long set of 19 unmounted mint, SG 760/778. **£ 100**

611 1951 Centenary of first Tuscan stamps set of 2 unmounted mint, SG 779/80. **£ 25**

612 1951 Triennial Art Exhibition set of 2 unmounted mint, SG 793/4. **£ 30**

613 1952 30th Milan Fair unmounted mint, SG 811. **£ 28**

614 Country collection from a large collector's estate unpicked as received, includes dozens 19th century to modern used in a well filled springback album with dozens of definitives and commemoratives to 2008, some back of the book, colonies, Occupations etc, 100s, ideal basis for a new collection or expansion. **£ 75**

615 POW MAIL 1945 (27 July) Small stampless envelope from Camp 15, Sante Mathre, Marseille, to TREVISO endorsed FRANCA DI PORTO, transit backstamps, contemporary faults. **£ 60**

616 WWII Propaganda Forgery: 1943 Hitler & Mussolini 25c green inscribed Due Popoli Un fuhrer unmounted mint marginal example, tiny crease in NW corner, Michel 49. €2,500. **£ 450**

ITALY - COLONIES

617 ERITREA: 1903 40c brown King Victor Emmanuel III mounted mint large part original gum with hinge remains, light tone, SG 25. Cat £800. **£ 150**

618 ERITREA: Useful mint collection on leaves including 1895 to 45c, 1903 10c red (Cat £100), 1916 Red Cross set, 1922 surcharge on Benadir set, 1923 Fascist set, 1927 Volta set, 1929 Montecassino set, 1930 Agricultural set, 1934 Colonial Exhib. set, Express Letter 25c & 30c (Cat £224), etc, huge catalogue value. (Approx 180). **£ 450**

619 Libya: 1931 P.14¼ x 13¾ 10l olive and indigo Victory heavily mounted mint part original gum, pulled perf on right otherwise sound, SG 33A Cat £350. **£ 35**

ITALY - STATES

620 1857-68 Two entire Letters one bearing 1Baj imperf tied diamond grid cancel with SISSI cancel on reverse, 1868 E.L bearing perf 20c tied dotted diamond to Firenze. Mainly fine. **£ 40**

JAMAICA

621 1919 1½d green in five complete sheets of 40 for plate numbers 1 (3), 2 & 3 (2). Some gum toning but impressive sheets. SG 80. **£ 45**

622 1919-20 5s green and red two different mint examples with yellow back and pale yellow back examples very fresh mint. SG 67a/b. **£ 80**

623 1974 50c UPU in bottom cylinder imprinted corner marginal block of 4 unmounted mint showing watermark inverted variety. Pierron JA784WEa. **£ 80**

JAPAN

624 1948 Philatelic Week 5y Brown Beauty in a superb unmounted mint complete sheetlet of five, SG 514. **£ 175**

625 1949 Postal Week 8y violet hinged mint, few gum bends, SG 556. **£ 28**

626 Japanese P.O in China: 1909 China postcard of Tientsin (view of Grand Cheminee) bearing 3s red tied three violet PEKING CDS cancels on obverse, unwritten on reverse, mainly fine. **£ 60**

627 Post Offices in China: 1900 Mint range complete for 5r to 2s green & 3s red. (6) SG 1-6, 8. **£ 38**

628 Stamp Week Mint collection including some complete panes of 10 noted 1949 Postal Week 8y violet mounted mint (SG 556 Cat £140), 1958-1959 & 1962 sheetlet of 10, plus many others to 1976. Useful collection. **£150**

JORDAN

629 1962-1986 Partly complete collection on album pages with runs of years. All unmounted mint noted: 1974 Red Sea Fish set of 11 SG (1035/1045), 1983 set of 5 including m/s SG (1364/1369), Nice clean collection. Approx (300). **£130**

KENYA, UGANDA & TANG. (K.U.T.)

630 1936 P.13 x 12 1s black and green fine used, SG 118b. **£45**

631 1938 20c orange imperf block of four, a working proof of frame only on lined security paper. Very fine and impressive. **£120**

632 1941 70c on 1s pair bottom gutter block of four unmounted mint with bottom right stamp showing crescent moon flaw, fine SG 154a. **£28**

633 1949 10c black and green in a right hand marginal block of eight with lower corner stamp showing Mountain Retouch, unmounted mint, SG 135/135a. **£45**

634 East Africa & Uganda: 1903-07 Collection mint (mainly) and used including 1903-04 Mint for 2a, 3a, 4a, 8a, 1r & 2r, 1904-07 Mint 1r & 2r, 1907-08 to 75c. (40). STC £730. **£180**

KUWAIT

635 1945 - 1984 Unmounted mint collection on printed album pages post office fresh, Strength in 1960s and 70s. viewing advisable. **£420**

636 1954 Type II 2r on 2/6 yellow-green hinged mint, very fine, SG 90b. **£150**

LABUAN

637 1885-1901 Mint and used collection including 1881 Eight Cents on 12c carmine unused, 1892-3 2c to 40c m & u, 1894 10c brown mint (Cat £55), 1896 Jubilee to 8c, 1897 1c dull claret p.16 mint strip of 4, 1898 18c CDS used (SG 101 cat £70), 1900-02 to 16c, 1902-03 Crown defin set mint (Cat £90) plus extra perfs & 12c line through B variety cto, 1901 P. Due cto set. (c175). **£260**

638 1902-03 2c black and green fine used showing Line Through B variety, sound, SG 118c. **£40**

639 1902-03 50c dull purple and lilac mounted mint example showing line through B variety, SG 127b. **£60**

640 1902-03 Set of 12 mounted mint 1c to \$1 plus some extras and additional 50c with line through B variety (badly torn at top), (19). **£40**

LAGOS

641 1874-1893 Mint and used collection with better throughout identified on leaves including 1874 1d & 4d mint (Cat £230), 2d to 1s used (Cat £199), 1876 1d mint, used 2d to 1s used (Cat £200+), 1882 1d mint (2, cat £110), 2d blue unused (Cat £200), 3d mint, 1884-6 six values to 1s mint plus shades (Cat £330), used to 6d, 1887-1902 set of 12 mint (Cat £225), 1893 surcharges mint plus two ovpt varieties, useful assembly, good cat value. (59). **£325**

642 1893 1/2d on 4d surcharge mint showing surcharge double variety, SG 42a, very fine. **£40**

643 1903 DLR Colour trial imperforate with 1d duty plate printed in the proposed colours of the 2 1/2d in dull purple and blue on blue. Small part og as removed from De La Rue appendix sheet. **£250**

LAOS

644 Mint and unmounted mint collection of sets (some duplication) in large stockbook of approx 680 stamps STC £1180 incl 1952 UPU, 1954 Golden Jubilee 2p & 3p (Cat £160), 1956 2500th Anniv. set (Cat £120), plus 22 miniature sheets perf and imperf. Nice lot. **£300**

LEEWARD IS.

645 1897 1d Diamond Jubilee overprint tied to cover by NEVIS / A / JY27 / 97 cds and sideways duplex, addr to Charlestown, foxing in places around the stamp, filing horiz. fold. SG 10, high factor of x 12 on cover. **£40**

646 1901 (11 Sept) 1/2d green newspaper wrapper uprated with QV 1/2d both tied ANTIGUA cds cancels addr to the UK and then redirected. **£45**

647 1907 2 1/2d bright blue cds used showing WIDE A in LEEWARD variety, thinned, SG 40a. **£48**

648 1910 Great Seal of Leeward Islands showing Royal Coast of Arms and The Harbour and pineapple embossed in black on white relief 62mm circle on card 175mm w x 130mm h, pin hole otherwise very fine. Inscribed "Edward VII By The Grace of God, King of all the Britains and of the lands beyond the sea which are hid Dominions, Defender of the faith, Emperor of India". Would make a superb opening piece for any Leeward Islands collection. **£240**

649 1938 (25 Nov) First Day Cover on plain toned envelope bearing seven different values to 3d tied ST JOHN'S cds regd to Bridgetown, shame about the tone spotting. **£30**

650 SPECIMEN Overprints on four Queen Victoria postal stationery cards and newspaper wrappers. Includes QV 1 1/2d brown reply paid card printed Specimen diagonally on both parts, 1 1/2d brown single card, 1/2d green & 1d red newspaper wrappers with SPECIMEN diagonally across the centre in black. Nice group of 4 Specimen items. **£48**

LIBERIA

651 1892 Postal Stationery covers and cards unused (5) including 3c blue and brown, 10c black and orange envelope, 10c black reply card & 3c blue reply card, registered env. small size 10c blue. Mostly fine. **£ 25**

652 1892-96 4c green and black Elephant mint, showing centre inverted watermark, nice thematic piece. Scott 35a. **£ 60**

653 Colour Trials, proofs and Specimen overprints of 1950-52 issues includes 1952 colour trials (53), imperfs with vignette omitted Ashmun & James Monroe reversed vignette colour error, 1949 Jehudi Ashmun colour progressive proofs (78) plus three sheetlets signed by the designer, interesting and attractive collection. **£ 220**

LIECHTENSTEIN

654 1920 - 1993 mint & used collection in a binder on printed leaves with some nice miniature sheets, sheetlets & sets plus some covers. Stated by vendor to cat approx £1500. (100s) **£ 80**

655 1954 Termination of Marian Year set of three in top left corner marginal blocks of 4 unmounted mint, SG 327/9. Cat £330. **£ 48**

LITHUANIA

656 1990-2005 An extensive used (all nice postmarks off FDCs) collection in a well filled Lindner printed album, dozens of commem sets, miniature sheets, large and small sheetlets, definitives, machine labels with plenty to go through noted 1990 Angel and Map set in sheetlets of 16 (Cat £76), 2003 Aviation sheetlet of 20 (Cat £24), 2004 Zoology sheetlet of 20 (Cat £22), 2005 Endangered Species M/S of 8 (2), nice lot for expansion. Approx 325+. **£ 150**

MALAYAN STATES

657 Collection in an old time Paragon album mint and used with good range of different areas QV to 1950s, some values to \$5, mainly GVI period, plus Jap. Occup issues, FMS Tigers etc, nice original lot. **£ 75**

658 Federated Malayan States: 1906-12 PPCs mainly with stamps used on obverse tied KUALA LUMPUR, SEREMBAN, SINGAPORE. All with FMS Tiger definitives incl 1c green strip of 3, 3c rate to Switzerland, (7). Minor faults. **£ 20**

659 Japanese Occupation: 1944 (16 Dec) Set of seven hinged mint issued for Red Cross Letters surcharged in red, some tropicalised gum or adherence on reverse, fine frontal appearance, SG J311/317. **£ 30**

660 Japanese Occupation: 1944 FDC (8th Dec) for SG J272/3, J282 & J292 tied to illustrated dated cancels with typed In Commemoration of the 3rd Anniversary of the outbreak of the greater East Asia War / 8th December 1944. Few marks otherwise attr combination. **£ 35**

661 Japanese Occupation of Perak: 1942 (12.9.2602) Airmail envelope to Negri Sembilan with typed address bearing DAI NIPPON / YUBIN / 2 CENTS surcharge on Perak 5c brown (2) plus Japan 3s green both tied in

combination with SEREMBAN CDS's, Japanese violet CDS on obverse (2602 / 12 / 8-14). SG J261. **£ 110**

662 Japanese Occupation: Useful fine used range of six different values incl SG JD28/9, JD33/4, JD 37/8. **£ 48**

663 Johore: 1884-1960 Collection on leaves mint and used including 1884 Johor ovpts on 2c pale rose m & u, 1896-99 12 vals to \$2 mainly mint (Cat £135), 1903 50c on \$3 mint, 1910-19 to 50c m & u, 1918-20 to \$2 m & u, 1922-41 set to \$5 mainly used (Cat £135), 1960 set used, etc. Clean and useful cat value. (c140). **£ 200**

664 Johore: 1884-91 Johor overprint on 2c pale rose hinged mint for SG 12 & 13. Fine. **£ 50**

665 Johore: 1891 Two CENTS on 24c green fine hinged mint, SG 20. **£ 50**

666 Johore: 1891-94 Sultan Abu Bakar set of 7 mint (3c used), hinged mint mainly fine. SG 21/27. **£ 40**

667 Kelantan: 1937-40 short set to \$1 hinged mint, fine, SG 40/52. **£ 130**

668 Negri Sembilan: 1891-1971 Ex-estate lot from a lifetimes British Empire collection totally unpicked and intact, attractive mint & used assembly noted 1891-4 Tiger set 3 mint, 1895-99 Tigers to 50c m & u (Cat £310), 1935 to \$5 m & u (Cat £125), 1948 RSW set m, 1949-55 set mainly used, etc. Clean and useful cat value. (c105). **£ 220**

669 Pahang: 1889-1971 Ex-estate lot from a lifetimes British Empire collection totally unpicked and intact, attractive mint & used assembly noted 1891-5 Tiger set 3 used, 1895-99 Tiger set 3 used (Cat £60), 1898 Pahang ovpt mint 10c (Cat £30), 1935 to \$5 m & u (Cat £175), 1950-56 set m & u, 1948 RSW set m. Clean and useful cat value. (c95). **£ 200**

670 Pahang: 1898 Pahang overprint on 25c green and carmine hinged mint, fine, SG 20. **£ 38**

671 Perak: 1889-90 TWO CENTS on 2c rose both overprint types with or without stop, fine used one with PAID fiscal use? Other with duplex type cancel, SG 41/42. **£ 80**

672 Selangor: 1900 (24 April) Kuala Lumpur tatty cover native cover bearing Selangor 1893 1c green Tiger irregular block of 8 tied similar CDS's, sent via PENANG, NEGAPATAM and PALLATUR arrival backstamps. **£ 20**

673 Straits Sett. 1½c on ½a blue hinged mint, SG 1. **£ 48**

674 Straits Sett.: 1867 1½c on ½a blue hinged mint, fine, SG 1. **£ 48**

675 Straits Sett.: 1867 1½c on ½a blue mint part original gum with heavy hinge remains, SG 1 Cat £150. **£ 28**

676 Straits Sett.: 1892 1c on 6c lilac in a fine used block of eight, some split perfs, attractive block SG 90. **£ 40**

677 Straits Sett.: 1912-1933 Both Wmk types on \$25 purple and blue on blue used SINGAPORE d/r cds cancels, mainly sound, SG 213 & 240b. Cat £850. **£ 180**

678 Straits Sett.: 1915 \$5 green and red on green mounted mint, heavily thinned corner but does not detract, SG 212a. **£ 30**

679 Straits Settlements: 1883 Wmk CA 96c olive-grey fine used neat barred cancel, SG 71. **£ 25**

MALAYSIA

680 1963-1984 Mint & mainly unmounted mint collection on printed leaves with better noted including 1965 Birds set U/M (Cat £85), 1979 Animals set, 1966 P. Due set etc, mainly fine. (c185). **£ 50**

MALDIVES.

681 1960 - 1982 Nice clean unmounted mint collection in a British Asia Album. (post office fresh) sparse in parts but strength in 1970s ideal starter collection with room for expansion. (100s) **£ 150**

MALTA

682 1863 (22 May) Entire to Holland sent via Marseilles cancelled with neat single CDS CODE B / MALTA / MY 22 / 63 on obverse alongside French AMB CDS in red, charge marks 3 (Decimes) in manuscript and nice GIUSEPPE PISANI MALTA oval cachet, Arnheim arrival backstamp. **£ 80**

683 1919 Wmk MCCA 10s black used with dubious corner cancel in black, sound, SG 96 Cat £4750 as genuine used. **£ 125**

684 1922 Incoming P/S card 10c green uprated with 4 additional adhs from LINKOPING to Valletta with arrival d/r cds on reverse. Requesting Malta stamps ¼d to £1 for 46/5d. **£ 15**

685 1926 Postage Overprint 1s to 2/6 & 10s cds used, SG 152/154, 156. **£ 85**

686 1930 Postage & Revenue 10s black and carmine hinged mint, SG 209. **£ 40**

687 1949 Royal Silver Wedding £1 indigo cds used, SG 250. **£ 16**

688 1956-58 Complete QEII set of 17 unmounted mint, SG 266/282. **£ 40**

689 Cinderella: GVI Flags printed label in a vertical strip of four unused MALTA IS GRATEFUL TO THE ROYAL NAVY AND THE ROYAL AIRFORCE FOR THE SAFE ARRIVAL OF THIS LETTER. Flags ensigns, fine. **£ 20**

690 Postage Due: 1968-70 ½d to 1/6 for 8 different values all bottom marginal mint blocks of 4, 4d is normal block. SG D32/41. **£ 12**

MAURITIUS

691 1858 No Valued expressed (6d) Vermilion attractive mint PAIR with good margins all round, trace of tone bottom right otherwise fresh colour, SG 28. Four close to good margin fine used example with neat oval barred cancel. Good colour, SG 27. **£ 46**

692 1859-61 Imperf 1s vermilion fine used example with heavy B53 postmark and neat margins, SG 34. **£ 28**

693 1859-61 Imperf 6d blue two fine used examples with neat margins all round, SG 32. **£ 40**

694 1860 Entire Letter (faults) to Bordeaux bearing pair of 4d rose tied PAID in black circles and h/s 16 chargemark sent On Steam Packet / via Aden & Marseille from Port Louis. Usual transit backstamps, tears and toning quite severe, SG 48 Cat £270 on cover. **£ 50**

695 1864 Incoming prestamp mail on E.L. Marseille to Port Louis, Maurice bearing 10d / TO PAY handstamp in blue-black sent Via Suez. MAURITIUS arrival b/s. Few marks, small tear. Interesting. **£ 75**

696 1876 Cover to Calcutta sent per French Mail bearing 1s orange (SG 70) tied nice B53 duplex and cds and handstamped 10 P (inverted) in red on a Ireland Fraser embossed envelope flap with arrival and transit b/s. (Faults). **£ 45**

697 1879-80 TWO CENTS on 38c bright purple surcharge in a superb fine used block of 15 neatly cancelled B53 duplexes. SG 121. Scarce multiple. **£ 130**

698 1902 5r purple and carmine on red very fine hinged mint, extremely fresh, SG 155. **£ 55**

MEXICO

699 1852 (24 Aug) Entire Letter Zacatecas to Bayonne France bearing multi franked postmarks including boxed ZACATECAS / AGOSTO 24 two line h/s in black, sent per el packet Ingles via London where 4 h/s charge mark applied for cost to France along with FRANCO EF, Colonies &c ART boxed charge mark in red, and VERA CRUZ double arc b/s in transit to London. Lovely example of continental mail Central America to France. **£ 125**

700 1861 (1 April) Entire Letter Veracruz to Bordeaux sent per steamer via Southampton with 8 charge mark and oval VERCURZ 1 ABRIL 1861 on reverse in black alongside double arc VERA CRUZ in black on the same day. GB accountability mark and Calais transit CDS with Bordeaux arrival b/s. Horiz. filing fold and age marks otherwise fine. **£ 65**

701 British P.O. Abroad: Tampico Pre stamp entire letter 1854 (2 Nov) Stampless E.L. from Mexico to France with TAMPICO double arc d/s on reverse in red, 90 h/s chargemark, COLONIES ART boxed h/s in red on obverse with a range of other transit and arrival marks incl FRANCO SANTA ANNA DE TAMAUL incomplete cancel in black. **£ 60**

MONACO

702 1950 Prince Rainier III 50c black and magenta special printed souvenir sheet imperf ungummed on glossy paper being a special edition print, however the stamp has been misprinted 5mm upwards out of the frame, unusual item for a collector. **£ 40**

703 1952 (April) REINATEX Philatelic Exposition labels for seven different colour combinations in blocks of 10 or 15 several are bottom sheet imprint blocks, total of 150 unmounted mint examples, nice in such multiples. **£ 225**

704 Country collection from a large collector's estate unpicked as received, includes mint and used duplicated stock of 1940s onwards, some earlier 1880s mint low vals, STC £420, then 1976-1989 Miniature sheets U/M STC £735. **£ 55**

MONTSERRAT

705 1876 6d green hinged mint, fresh appearance, SG 2. **£ 25**

MOROCCO

706 1900 (4 Sep) French Troops in Morocco stampless soldier's cover from Fez to Tangier with violet Mission Militaire Francaise and manuscript military markings nice FEZ dotted cancel and arrival b/s. **£ 15**

NATAL

707 1859-1896 Useful used assembly noted 1859 Chalon Heads to 6d (SG 9-13 Cat £395), 1862 1d (SG 15), 1863 (SG 18-19), 1863-5 1d to 6d (SG 20-25 Cat £247), 1869 Postage Ovpts to 1s for diff printings (Cat £1190), 1874 1d (SG 65 cat £130), 1870-73 Postage vertical ovpts, 1874 5s rose (3 shades 1875-6 1d both shades (SG 76/7 Cat £205), 1876 1d (SG 81 Cat £130), 1877 surcharges, POSTAGE with dot on 6d violet, 1877 ½ HALF surchs mint (3), 1880 set 6 used, 1891 2½d on 4d brown mint, 1895 ½d on 6d violet 5 types mint, etc, comprehensive lot. (77). **£ 350**

708 1862 6d grey fine used with 20 numeral duplex of Newcastle, SG 13. **£ 26**

709 1863 Thick Paper No wmk P.13 1d carmine-red unused no gum showing plate scratch on AL of NATAL, attractive variety. SG 19 var. **£ 30**

710 1869 1d rose with POSTAGE overprint type 7e fine used with missing perf and with 7 numeral duplex of Umzinto, SG 51. **£ 20**

711 1869 Postage ovpt type 7b cancelled barred numeral 9 of Tongaat. SG 36. **£ 36**

712 1875-6 1d rose with POSTAGE overprint type 18 fine used with No.56 PO NATAL single cds cancel. SG 81. Zululand forerunner. **£ 40**

713 1877-9 ½d on 1d yellow horizontal strip of three fine used tied to paper with barred numeral 26, SG 91. **£ 25**

714 Postmarks: Queen Victoria collection of old time priced up cards with postmarks identified mainly QV low values with dozens of useful and different including numbered P.O.A. cancels, duplex numerals, CDS towns and villages, noted Umzinto, Tongaat, Thornville, Ixopo, Mid-Illovo, FPO Br. Army P.O., dumb strikes, NFP negative cancel, Isipingo, Howick, Sunday's River, plus many more. Approx. 210+. **£ 450**

NAURU

715 1916-23 10s pale blue hinged mint example, sound, SG 23. **£ 100**

716 1973 Pictorials 2c & 3c Flowers both in imperf unmounted mint blocks of four, both with right hand imprint for colour schematics. Fine, ideal for thematics collector. **£ 110**

NETHERLANDS

717 1869 Die II P. 13½ x 13¾ 5c ultramarine in a mint large part original gum strip of six, some light perf tones and slightly centred, extraordinary multiple, SG 17c Cat £1350. **£ 250**

718 1923 25th Anniv. of Queen's Accession 2½g black-brown fine used part AMSTERDAM CDS, fine, key value, SG 268. **£ 135**

719 Country collection from a large collector's estate unpicked as received, includes dozens 19th century to modern used in a well filled binder on leaves, incl 19th century to 50c, 1924 to 2½g, 1940s Child Welfare sets m & u, 1949 to 5g, 1969 to 10g used, then dozens of definitives and commems to 2000, back of the book, Colonies etc, 100s, ideal basis for a new collection or expansion. **£ 50**

NETHERLANDS - COLONIES

720 Curacao: 1947 Air 10g violet mounted mint, fine, SG 279. **£ 35**

721 Netherlands Indies: Useful group of 10 postal stationery cards mostly all different incl squared circle incl KENDAL, CDS cancels for Fort De Kock, BUITENZORG, 1876 PANDEGLANG in blue, 1880 MODJOKERTO with surcharge crossed out, all with single line cancels across the stamp. Intr group. **£ 150**

722 West New Guinea: UNTEA Second overprint set of 19 unmounted mint, SG 20/38. **£ 25**

NEW GUINEA

723 1915-16 Wmk 6 2s brown showing watermark inverted variety, couple of clipped perf and corner cds. Setting a. **£ 36**

724 1931-1932 Bird of Paradise All four printings mint and used on two album pages including 1931 10th Anniv. set to 5s, Air set to 5s, 1932-4 Redrawn set to £1 mint (£1, 5d & 2d used), 1932-34 Air fine used 10s & £1, 5d-5s mint. Useful lot with good cat value. (54). **£ 200**

725 1935 Air £5 emerald-green hinged mint, light vertical gum bend otherwise very fine, SG 205. **£ 300**

726 1939 Bulolo Goldfields Mint set to 4d, 6d & 9d.
Fine used 5d, 1s & 2s. Fine. (11). **£ 65**

NEW HEBRIDES

727 Collection on leaves with better noted incl 1963
vals to 5f f.u., 1925 Postage Due set 5 f.u., French
Issues: 1908 set 5 mint, 1910 set 5 mint, 1911 set of 11
mint (Cat £65), 1925 to 5f mint, etc, useful little lot.
£ 85

NEW REPUBLIC

728 1886-87 Mint range on a stock page with different
papers with and without arms or dates. Noted 1d (7), 2d
(11), 4d (2), 1887 1d, 2d, 4d with arms omitted. Mainly
sound and seldom seen in such a range. **£ 650**

729 1887 Blue granite paper 3d violet without date
mint in a superb vertical tete-beche PAIR, scarce, SG
74a. **£ 175**

730 1887 (March) Undated £1 on yellow hinged mint.
Very fine. SG 94. **£ 50**

NEW ZEALAND

731 1857-63 Mainly No Wmk 6d pale brown small
group of four examples with varying margins, small
faults lightly used three with numeral cancels, SG 14. Cat
£1400. **£ 60**

732 1858-62 No wmk 2d pale blue fine used three large
margins with neat 9 numeral cancel, accompanied by
1979 BPA certificate which notes creases and other
defects, stunning looker, SG 9. **£ 85**

733 1862-64 Wmk Star 2d blue two lightly used
examples, one three margins cds and numeral cancel (SG
39), then 2d blue possibly part roulette 7 (imperf on most
edges, not guaranteed) with faults, decent spacefiller.
£ 30

734 1862-64 Wmk Star 6d black brown two lightly
used spacefillers, cut into varying margins, small closed
tear, SG 41. Cat £360. **£ 25**

735 1864 Wmk Star 1s deep green fine used pen cancel
and two good margins neatly cut, SG 46 Cat £500.
£ 50

736 1875-1907 Comprehensive mint and used
collection including 1874 to 1s used, 1878 to 1s used,
1882-1900 to 1s, 1888 to 1s, 1891-1900 Perf 10 to 1s
with 3d yellow Sunlight advert on reverse, 3d yellow
mint (Cat £70), 4d green mint (Cat £75), Perf 10 x 11 to
1s used, Perf 11 to 1s used, 1898 pictorial definitives incl 1d,
2½d, 4d, 8d, 1s mint, 1899 3d, 8d, 2s mint (Cat £330),
used to 2s mint, 1900 ½d black & 2d used, 1902-07 to
2s used, 9d with GREYTOWN NORTH cds, Perf 14
1½d chestnut mint & used (Cat £102), 2½d blue mint,
6d mint (Cat £75 SG 324), 9d mint (Cat £55), 1907
perfs to 1s etc, useful specialised lot, identified by
printings STC £2680+. (c150). **£ 400**

737 1936 Congress of Chamber of Commerce set of 5
on regd FDC to UK tied special EMPIRE
CONFERENCE cds cancels, typed addr. **£ 30**

738 1973-76 4c Puriri Moth unmounted mint top
marginal single showing purple brown omitted variety,
SG 1011b. Normal for comparison. **£ 75**

739 1984 Christmas set of three values on a printers
trial colour sheet by Fournier in Spain on smooth
ungummed paper showing printers marks. Fine. **£ 180**

740 A useful assembly on three stockcards from an ex
collector's estate, mint and used very mixed includes
Chalon Heads 6d & 1s imperf, then perf Chalons 1d red
(4), 2d blue (3), 3d lilac(2), 2d vermilion (2), 6d (7), 1s,
etc, 26 Chalons plus few extras definitives to 1s, poor to fine.
£ 110

741 Chalons Imperf & perf mixed used range for
different printings on a stockpage with nice selection
including Imperf 1d red, 2d (4), 3d lilac, 6d from black
brown to pale brown (4), Perf issues 1d red (3), 2d blue
(3), 6d brown (4). Very mixed but useful group (20).
Huge cat value. **£ 300**

742 Officials: 1936 P. 14½ x 13½ 1s green hinged
mint, fine, SG O118. **£ 25**

743 Officials: 1938 P. 13½ x 14 9d red and grey-black
mounted mint, fine, SG O129. **£ 45**

NEWFOUNDLAND

744 1865 - 1941 Mixed mint and used collection on
loose Album leaves neatly presented, A wide variety of
stamps/sets with shades to look through, noted 1865 2c
Yellowish-Green used, 12c Chestnut mounted mint, 13c
Orange-Yellow mounted mint, 1897 full set mixed mint
and used (SG66/79), 1911 set mixed mint and used
(SG117/127), and many more Worth viewing. **£ 750**

745 1910 mint set apart from 1c Green and 2c Rose -
Carmine, nice clean set of 11 (SG95/105) Cat £475.
£ 150

746 1919 used set of 12 with the exception of the 6c
Slate-Grey, a few added shades also, overall nice tidy set
for your collection. **£ 110**

NICARAGUA

747 1898 Coat of Arms set of 11 mint mostly
watermarked issue. **£ 30**

NIGER COAST PROT.

748 Mint and used collection on leaves arranged by
different printings and SG numbers, perfs etc incl 1894
5d m, 1s black vertical pair (tones), 1894 (May) ½d (5),
1d (2 + pair), 2d (2), 2½d (4), 5d (4), 1s (3), 1897-8 ½d
(9), 1d (8), 2d (3), 2½d (6), 6d (3). Approx 50. Good cat
lot. **£ 160**

NIGERIA

749 1956 2d slate-violet hinged mint showing re-entry
variety SG 72c ca. **£ 20**

NIUE

750 1902-1953 int collection on leaves 1902 five vals to 2½d, 1903 set 3 (Cat £65), 1915 2½d, 1917 1d & 3d chocolate, 1917-21 set 9, 1920 pictorial set, 1918 Postal Fiscal 2s, 2/6, 5s (2), 1932 set 7, 1931 Postal Fiscal 2/6, 5s & 10s (Cat £81), 1941-67 Postal Fiscal (SG 83/86, cat £130). Clean and valuable lot. (97). STC £695. **£175**

NORTH BORNEO

751 1889 3c violet mint / unmounted mint in an imperf block of six with large margins on two sides, usual creasing. SG 39b. **£25**

752 1938 Philatelic GB 1½d brown embossed envelope to GPO North Borneo sent philatelically from Newport with Jesselton arrival backstamp and UNCLAIMED h/s on obverse and Mil for Return h/s/s alongside. Intr. **£20**

753 1947 Ovpt GR & bars set to \$5 fine used (missing 50c cat 90p). SG 335/345, 347/9. **£24**

754 Postage Due: 1901-02 P.15 5c black and orange-vermilion mint part o.g. showing dot after Postage Due overprint SG D28. Cat £130. **£25**

NORTHERN NIGERIA

755 Three Covers (faults) incl 1913 EDVII 2½d blue vertical pair regd from KANO to France, 1910 EDVII 1d carmine BARO to Sierra Leone, 1913 GV 1d red (3) regd to UK. Folds, creases and faults. **£25**

NORTHERN RHODESIA

756 1925-29 GV 10s green and black unmounted mint, very fine, SG 16. **£60**

757 1925-29 GV Complete set of 17 to 20s hinged mint, very fine, SG 1/17. **£300**

758 1935 (27 Dec) Regd cvr to UK bearing set of four Silver Jubilee tied BROKEN HILL cds cancels. **£25**

759 1938 20s carmine-rose & rose-purple fine used. SG 45. **£30**

760 1938-52 GVI Complete set of 21 hinged mint, very fine, SG 25/45. **£60**

761 1948 RSW set of 2 hinged mint, SG 48/9. **£40**

762 1953 QEII Complete set of 14 hinged mint, very fine, SG 61/74. **£30**

NYASALAND

763 1891-1963 Mint & used collection on leaves including 1895 1d on 2d mint, 1895 Arms of Protectorate fine used 1d to 1s & 3s (Cat £225), 1896 1d to 1s & 3s m & u, 1897 2/6 mint (Cat £120), 3s used (slight faults Cat £400), 1903-04 set to 1s m & u (Cat £180), 1907 6d mint, 1944 5s cnr marg mint single (Cat £55), 1938-44 set mint (Cat £225) etc. Clean and high cat value. (c150). **£280**

764 1908-11 EDVII 4d black and red on yellow unmounted mint showing watermark inverted variety, SG 76a. **£80**

765 1921-33 Keyplates 2s, 2/6 (break in scroll Cat £200), 4s & 5s hinged mint, fine, SG 109/112. **£100**

766 1938 10s emerald & deep red on pale green fine used, SG 142. **£32**

767 1938 5s pale green and red on yellow fine used Blantyre cds, SG 141. **£16**

768 1938-44 £1 purple and black on red hinged mint showing Serif on G variety, fine, SG 143c. **£400**

769 SPECIMEN Overprints on five postal stationery cards and registered envelope. Includes BCA Arms ½d black and yellow single card, 1d black single card, ½d blue-green frameless card, 1d red Arms newspaper wrapper, Four Pence embossed arms regd env, each with SPECIMEN diagonally across the centre in black. Nice group of 5 Specimen items. **£65**

770 SPECIMEN Overprints on four postal stationery cards and newspaper wrapper. Includes BCA Arms ½d black and yellow single card, 1d black single card, ½d blue-green frameless card, 1d red Arms newspaper wrapper, each with SPECIMEN diagonally across the centre in black. Nice group of 4 Specimen items. **£48**

771 SPECIMEN Overprints on six postal stationery cards and registered envelopes. Includes BCA Arms ½d black and yellow single card, 1d & 2d black single cards, ½d blue-green frameless card, 1d red Arms newspaper wrapper, Four Pence embossed arms regd env, 4d blue EDVII embossed head each with SPECIMEN diagonally across the centre in black. Nice group of 7 Specimen items. **£100**

ORANGE FREE STATE

772 Orange River Colony: 1902 1d carmine CGH defin overprinted in right hand marginal pane of 50 mint / unmounted mint, nice album piece. SG 134. **£48**

PAKISTAN

773 1947-1958: OFFICIALS Attractive and clean mint and mainly fine used assembly on loose Album pages, noted 1947 mint set SG (O1/O13), 1948 set SG (O14/O26) nice lot. worth viewing. **£140**

774 Unmounted mint collection on Scott printed leaves with many commems sets from 1977-1984, plus officials, back of the book etc. Clean lot. **£35**

PALESTINE

775 1934 (13 Apr) Incoming cover from Cairo to Government House in Jerusalem bearing 5m brown strip of 3, underpaid with Palestine Postage Dues 1m & 6m tied JERUSALEM cds cancels. TO PAY 7 MILS h/s bottom right, badly torn on reverse addr to Major General A P Wavell who was based at Govt House in Jerusalem when he commanded British Forces and Transjordan in 1937 who later became Viceroy of India. SF D12 & D15. **£ 40**

PAPUA

776 Officials: 1930 3d black & blue-green perf OS hinged mint, SG O50. **£ 40**

PHILIPPINE IS.

777 1998-1999 Unmounted mint collection on stockpages mostly as sets or miniature sheets including 1998 Heroes of Revolution in small blocks, 1999 Declaration sheetlet of 10, 1999 Birds M/S, etc Approx 175 + 14 M/S.. **£ 85**

PITCAIRN IS.

778 1940-49 Complete hinged mint sets for 1940, 1948 RSW and 1949 UPU. All fine. **£ 40**

779 Group of 1940s toned covers incl 1949 RSW 1½d illus FDC, 1951 4d & 8d GVI illus FDC, 1957 QEII values over three regd covers to 1s, 1965 ITU FDC. (7). **£ 30**

POLAND

780 1918-1998 Country collection from a large collector's estate unpicked as received, includes middle to modern used in a well filled springback album with dozens of definitives and commemoratives to 1998, some back of the book, thematic sets etc, 100s, ideal basis for a new collection or expansion. **£ 40**

781 Dealers stock box of earlier to modern mint & used inc. many thematic sets on approx 300 stockcards. Well worth a look (100's) **£ 40**

PORTUGAL

782 1855-64 Imperf attractive group of five values 5r brown, 25r blue, 10r orange, 1856 100r lilac with enormous margins used 48 numeral cancel, 1864 100r lilac f.u., taken as reprints. **£ 65**

783 1866-67 Imperf attractive group of six values 10r to 120r all fine used good four margins mainly No.1 numeral cancels, 120r blue has 180 numeral, taken as reprints. SG range 36/47. (6). **£ 48**

784 1867-70 Curved label 50r pale green sound used barred cancel, fine, SG 59. **£ 28**

785 1873 Straight Label P.12½ 240r lilac sound used barred cancel, scarce, SG 99 Cat £1100. **£ 100**

786 Country collection from a large collector's estate unpicked as received, includes 19th century imperfs to modern used in a well filled binder with large pile of leaves with dozens of definitives and commemoratives to back of the book with sections of colonies incl Macau, mixed but many 100s. **£ 50**

PORTUGAL - COLONIES

787 Azores: 1868 100r lilac very fine unused with four large margins, superb, Scott 6. **£ 48**

788 Azores: 1868 100r lilac very fine used oval barred cancel, with four enormous margins, superb, Scott 6. **£ 40**

789 Madeira: 1868 100r lilac very fine unused with four enormous margins, superb, Scott 5. **£ 55**

QATAR

790 1957 Surcharge Type II Castles set of three in unmounted mint horizontal pairs with 2r on 2/6 top left corner marginal pair, other two values are right margin pairs, very fine, SG 13a/15a. **£ 60**

RHODESIA

791 1892 Arms £5 sage-green mint large part original gum example, SG 12. **£ 400**

792 1892-4 8d red and ultramarine left marginal single unmounted mint, SG 24. **£ 15**

793 1892-93 £5 sage-green unused very fine with Specimen overprint in italics. Only listed by the UPU from 1898 onwards. SG 12s. Unlisted in Robson Lowe, taken 'as is'. Cat £1600 as normal mint. **£ 160**

794 1892-93 £5 sage-green with part paper maker's watermark, mint part original gum (disturbed), with soiling, pin hole and creased corner perf, accompanied by 2023 BPA London expertising certificate. SG 12. Cat £1600. **£ 325**

795 1905 Visit of Br. Assoc. of Opening of Victoria Falls set of six hinged mint, fine, SG 94/99. **£ 135**

796 1910-13 Mixed perfs: Double Heads hinged mint range including 2½d, 3d, 6d, 8d, 10d & 1s, taken mainly as the cheapest, good colours. (6). **£ 135**

797 1910-13 p14: Double Heads 6d red-brown and mauve fine used Bulawayo cancel, SG 144. **£ 22**

798 1910-13 p14: Double Heads 6d red-brown and mauve hinged mint, SG 144. **£ 25**

799 A useful assembly on various stockcards from an ex collector's estate, mint and used early to 1950s periods (mainly), very mixed includes 1896-97 Arms to 10s m & u (faulty), main value in 1910-13 double heads (c85) duplicated low values to 1s (4), noted 8d greenish black and purple (Cat £100), 6d brown and purple, 1913-19 Admiral Heads for different printings to 2/6, poor to fine. **£ 125**

RHODESIA & NYASALAND

- 800** 1954 Complete set to £1 fine used (Cat £60), and 1959 set to £1 fine used (Cat £90), sound, SG 1/15, 18/31. **£ 48**
- 801** 1954-1963 Collection on Album pages, attractive and clean mounted mint and fine used assembly. Noted 1954 used set SG (1/15), 1959 used set SG (18/31) nice little lot. Approx (67). **£ 55**

RUMANIA

- 802** A useful assembly on 27 stockcards from an ex collector's estate, mint and used early to 1960s periods (mainly), very mixed includes 1864 imperfs unused (taken as is), 1866-70 imperfs Prince Carol values incl 20b f.u., 1931 Navy set 4 mint (Cat £65), 1931 air set mint, 1903 opening of PO set mint (Cat £100), 1879-80, 1871-72 to 25b brown, 1869 25b & 50b imperf, plenty of stamps with better catalogue values, poor to fine. Useful lot. **£ 75**
- 803** Classics to middle range of imperfs including Moldavia 1858-61, 1862 Posthorn imperfs to 30pa, 1865 Head types to 20p scarlet, 1866 onwards Prince Carol imperfs to 50b (26 values), mint, unused or used incl nice 4 margin examples, taken 'as is'. Approx 45. **£ 180**
- 804** German Occupation: Postage Due MViR overprint in red on 1918 10b dark blue on grey-green tied to paper and expertised on reverse, fine, Michel 7. **£ 40**
- 805** Romanian P.O> in Turkish Empire: 1919 Constantinople ovptd on Romania values mint set of 5 to 40b brown, plus 1916 Postal Tax 5b green mint. SG 1/4, 14 & 16. (6). **£ 45**

SAAR

- 806** 1957 President Heuss Redrawn set of 20 unmounted mint, SG 406/425. **£ 25**

SAINT CHRISTOPHER

- 807** Nevis: 1879 4d blue hinged mint, fine, SG 8. **£ 80**

SAINT HELENA

- 808** 1856 6d blue mint original gum example with four good margins, accompanied by 1962 Dena certificate. Very sound for these, SG 1. **£ 180**
- 809** 1856 Wmk Star 6d blue mint part original gum with three good margins, neatly cut, SG 1. **£ 110**
- 810** 1861-1890 QV collection on loose album pages, Mixed mint and used condition. Notable 1861 6d Blue fine used (SG2a), 1868 4d Carmine-Rose fine used (SG14) lots of shades to look through, worth viewing. **£ 400**
- 811** 1863 Imperf 1d lake type A fine used four good margins, thinned otherwise fine, SG 3. **£ 48**
- 812** 1863 Imperf 4d carmine with surcharge and bar hinged mint neatly cut with margins all round, SG 5. **£ 160**

- 813** 1922 Wmk MCCA 1/6 to £1 mint each handstamped SPECIMEN mainly in violet, 5s is h/s in black, very fine, SG 93s/96s (4). **£ 180**

- 814** 1922-37 7/6 grey-brown & yellow-orange fine used cds, SG 111. **£ 90**

- 815** 1923 1½d rose-red mint showing torn flag variety, SG 99b **£ 40**

- 816** 1953-59 QEII Complete set of 13 hinged mint, very fine, SG 153/165. **£ 30**

SAINT KITTS

- 817** 1954-63 QEII Complete set of 15 unmounted mint, very fine, SG 106a/118. **£ 34**

- 818** Nevis: 1879-80 2½d red-brown hinged mint, fine, SG 24. **£ 45**

- 819** Nevis: 1883 2½d red-brown hinged mint, fine, SG 28. **£ 40**

SAINT KITTS - NEVIS

- 820** 1905-1935 Useful mint and used collection including 1903 set mint 3d-5s (Cat £150), 1905-18 set to 5s incl 6d & 1s extras mint, 5s mint, 1920 set to 10s with 2d to 10s mint, 1921 set 2½d to 5s mint, 1923 Tercet. to 2/6, good cat (c75). **£ 350**

SAINT LUCIA

- 821** Postage Due: 1933 (13 Mar) Die proof on card of die frame without value, handstamped AFTER / STRIKING and dated manuscript 13/3/33. Minor foxing. **£ 250**

SAINT PIERRE et MIQUELON

- 822** 1926 Government envelope (toned and wrinkles) sent locally bearing GOUVERNMENT / PP 0 30 / SAINT - PIERRE - MIQUELON / SAINT - PIERRE handstamp in black and dotted 7th July cds. **£ 20**

SAINT VINCENT

- 823** 1861-1897 Useful mint and used collection including 1866 4d deep blue used (SG 6, cat £110), 1862-68 1s slate-grey, 1869 4d yellow, 1s brown, 1872 1s deep rose-red, 1872-75 incl 6d (3 shades), 1883 to 1s, 1885 surchs m & u, 1888 5s lake mint, 1892 5d on 4d mint, 1899 to 1s mint. Very high cat (c70). **£ 460**
- 824** 1875 1s claret fine used red cds cancel, sound, SG 21. Cat £250. **£ 48**

SARAWAK

- 825** 1869 3c brown on yellow fine used neat barred cancel, sound, SG 1. **£ 75**
- 826** 1934-41 Complete set of 26 hinged mint on an album page, each example with side margin tucked underneath, fine **£ 120**
- 827** 1950 GVI Fine used set of 15. SG 171/185. **£ 20**

828 1950-55 \$5 for both GVI & QEII as bottom marginal plate number singles, U/M even gum toning, SG 185, 202. £ 30

SAUDI ARABIA

829 1936 Charity Tax 1/8g scarlet mint with gum faults and crease, otherwise fine, SG 345. Cat £950. £ 95

SEYCHELLES

830 1897 Attractive registered cover 30c brown P/S envelope uprated with 3c & 4c definites tied SEYCHELLES / A MR 26 / 97 cds cancels addr to Leipzig with Paris transit in red. Pretty cover. £ 125

831 1903 6c carmine mounted mint with some pulled perfs along the top showing dented frame variety, SG 48a. Cat £275. £ 35

832 1912-16 75c yellow and violet fine cds example showing split A variety, fine, SG 79a. £ 160

833 1912-1935 Well presented assembly on 2 album pages, noting 1912 set mixed mounted mint and fine used (SG71/81). 1921 set to 2r.25 mixed mint and fine used (SG98/123). £ 120

834 1946 Victory 30c deep blue x 22 examples affixed to philatelic cover with back block of 12 showing lamp on mast flaw (top middle stamp) each fine used 23rd Sept 1946 first day cancels, attr cover with positional variety, SG 151/151a. £ 35

835 1977 POSTAGE PAID / Rs. 1.25 / REPUBLIC OF SEYCHELLES boxed h/s in blue on philatelic cover to PO Box 3. Alongwith VICTORIA / B / AU 23 / 77 cds. Fine. £ 12

836 Queen Victoria small but useful mint and used group including 1893 90c on 96c mint (Cat £75 each), 15c on 16c mint one with 5 of 15c kiss print, Rural post cancels Number 4 incl 1890 to 48c (block of 4 f.u. (Cat £52), etc, nice group on several pages. (57). £ 85

SIERRA LEONE

837 1859-1897 Queen Victoria Collection mint and used on leaves with better including 1859 6d (3 shades used), 1872 Wmk swys 1d & 4d, 1873 Wmk Upright 1d to 1s used, 1876 set 7 mainly used, 1883 ½d brown mint, 1d, 2d & 4s used, 1896-97 to 2s m & u, 1897 Fiscal stamps m & U (SG 54, 55, 56 & 60 mint), useful cat value. (51). £ 225

838 1903 EDVII set to £1 mint each overprinted Specimen, fine. SG 73s/85s. £ 100

839 1912-21 1s black on green fine used showing watermark inverted variety, SG 124w. £ 30

840 1913 2d grey fine used showing watermark inverted variety, SG 115w. £ 16

841 1913 2d grey U/M showing watermark inverted variety, SG 115w. £ 16

842 SPECIMEN Overprints on four GVI postal stationery cards and registered envelopes. Includes 3d brown registered envelope, Embossed envelopes 1d

orange and 2d purple, ½d green newspaper wrapper each with SPECIMEN diagonally across the centre in black. Nice group of 4 Specimen items. £ 48

843 SPECIMEN Overprints on four Queen Victoria, two EDVII, four GV postal stationery cards and registered envelopes. Includes QV ½d green reply paid card printed Specimen diagonally on both parts, ½d green single card, ½d green newspaper wrapper, 2d grey Registered envelope, EDVII ½d green card, ½d green reply card, George Fifth ½d green reply card, ½d green single card, 1½d red single card, ½d green newspaper wrapper each with SPECIMEN diagonally across the centre in black. Nice group of 11 Specimen items. £ 130

844 SPECIMEN Overprints on three Queen Victoria, four EDVII, two GV & one GVI postal stationery cards and registered envelopes. Includes QV ½d green reply paid card printed Specimen diagonally on both parts, ½d green single card, ½d green newspaper wrapper, EDVII Registered 2d grey small size P/S env., ½d green and 1d red cards (faults), 1d red reply card, George Fifth ½d green reply card, ½d green single card, GVI 1½d red with SPECIMEN diagonally across the centre in black. Nice group of 10 Specimen items. £ 100

SINGAPORE

845 1948 (1 Sept) Airmail cover sent locally (philatelic) bearing GVI 1c, 2c, 3c & 4c tied QUEEN STREET SINGAPORE CDS first day cancels. Fine. £ 20

846 1955 QEII top values bottom marginal plate number singles u/m on stamps, \$1, \$2, \$5. SG 50/52. Cat £138. £ 35

847 And Malaysia - Country collection from a large collector's estate unpicked as received, includes dozens 1940s-60s used in a well filled binder on leaves, incl Singapore GVI P.17½ \$5, QEII to \$5, Birds to \$5, 1970s-2001, then Malaysia definites and commems, few states to GVI \$5, FMS to \$1, Sarawak, Labuan, etc, 100s, ideal basis for a new collection or expansion. £ 60

SOLOMON IS.

848 Mint collection on leaves with better noted incl 1956 2/6 & 10s, 1963 set to 2/6, 1965 set, 1966-67 surcharge set, 1979 set to \$10, then many sets in second springback to 1990 etc, colourful lot. £ 120

SOMALIA

849 1960 Republic overprint set of three mounted mint, SG 353/5. (Cat £150). £ 30

SOMALILAND PROTECTORATE

850 1903 Overprint at top; 1903 Complete set of 13 mint to 5r, fine, SG 1/13. £ 55

851 1912 mounted mint set of 13 with the exception of the ½a Green and the 6a Green and Violet used. otherwise nice set. SG 60/72. £ 75

852 Officials: 1903 EDVII ½a green, 1d carmine, 2a violet mint each showing BRIT SH variety. SG O6a, O7a, O8a. £125

853 Officials: 1904-05 8a grey-black and pale blue mint original gum overprinted SPECIMEN showing additional No STOP AFTER M variety (partial). Very unusual combination. Accompanied by 1977 BPA London expertising certificate. SG O13a s. £55

SOUTH AFRICA

854 1900 (17 Oct) OHMS blur printed envelope bearing 1s yellow-ochre tied by crisp FIELD POST OFFICE / BRITISH ARMY S. AFRICA d/r cds. SG 67. £40

855 1901 Boer War Mail Very fine 1d pink postal stationery envelope cancelled by neat SPRINGS 18.DEC.01 CDS (Gauteng province) with Capetown and Johannesburg censor handstamps on obverse, Addressed to Capetown and backstamped accordingly for DE.2.1901 with Johannesburg transit cds for four days earlier. Most attractive and considerably scarcer than Army Field post office equivalents. £175

856 1923 Harrison essays of Springbok 1d blue & 1d rose-red bottom marginal mint. £20

857 1929 4d dark blue registered postal stationery envelope uprated with 1d & 2d addr to Germany tied HATFIELD cds cancels, fine. £40

858 1930-44 2/6 blue and brown heavy mounted mint pair showing line through SUIDAFRIKA variety, crease, SG 49B var. £50

859 1931-33 Both 3d type singles used each showing window flaw variety, SG 45b & 45c d. Cat £335 as mint pairs, unpriced used. £60

860 1932 2/6 green and brown a mounted mint pair (gum spots at the top) showing watermark inverted variety, SG 49 aw. Cat £225. £44

861 1933 5s pair hinged mint showing watermark inverted variety, fine, SG 64aw. £40

862 1933-48 6d green and vermilion hinged mint pairs for types I, II & III, SG 61, 61c & 61d. £40

863 1944 5s black and blue-green pair unmounted mint, SG 64b. £22

864 1947-54 5s black and pale blue-green top marginal arrow imprint pair unmounted mint, SG 122. £18

865 1947-54 Complete set of 9 unmounted mint, SG 114/122. £32

866 1954 5s black and deep yellow-green fine used pair, SG 122b. £40

867 Boer War: 1900 (22 Oct) Multi franked philatelic cover bearing GB 1887-1900 six different defins to 1s carmine and green tied by seven strikes of FIELD POST OFFICE B.O. / BRITISH ARMY S. AFRICA d/r cds * cancels. Addr to J G Marchant, C/O Col. Ricardo, Pretoria. No backstamps but small hinge or paper

adherence on reverse and ink smudging on obverse. Pretty combination. £450

868 Unmounted mint collection of blocks and strips mainly with imprints or sheet markings for S. Africa 1979-1988, homelands including SWA 1981-3, Transkei, Bophuthatswana, Venda & Ciskei all 1981-1985 all in multi u/m blocks of 4 or strips etc, huge quantity well over 1500+. £250

SOUTH GEORGIA

869 And South Sandwich Islands: Collection on Hagners in a binder for 1972 to 2013 Unmounted including nice miniature sheets and sheetlets noted 2013 Marine sheetlets with 4 sets (Cat £65), 2007 Liberation M/S, 2012 Mountains, 1999 Stamp Exhib. M/S, 2012 Marine Life M/S, 2010 Squid, 2011 Pets, 2011 Frank Wild set, 2005 Penguins, £225

SOUTHERN NIGERIA

870 1907-11 EDVII set to 10s hinged mint including extras for ½d, 1d & 6d, SG 33/43. (14). £100

871 SPECIMEN Overprint on EDVII ½d on 1d red surcharge single card. Sound. £15

SOUTHERN RHODESIA

872 1913-1964 Mint and used assembly on exercise leaves with better throughout incl 1924 Admiral heads duplicated used values incl 2s, 2/6 (2), 5s (Cat £500), approx. 270. £100

873 1924-29 Admirals complete set of 14 hinged mint, fine and attractive set, SG 1/14. £62

874 1931 GV Heads complete set of 15 hinged mint, fine and attractive almost complete set, SG 15/27. £60

875 1935 Silver Jubilee complete set of four in unmounted mint blocks of four, impressive, SG 31/34. £40

876 Mint assembly including 1935 Silver Jubilee set, 1937 Coronation, 1937 GVI set, others to 1949. £30

SPAIN

877 1813 Peninsular War: Prestamp entire letter (faults) sent to St Malo France with disinfection slits and partly stained (treated with vinegar) with large hole on left side. Fine three line, "No.8 . P.P. / Bau PRINCIPAL / ARM.DESPAGNE in red. And large boxed P.P.P.P. in red alongside (Port Paye Passe Paris) Manuscript charge marks on reverse, detailed letter written in French. £150

878 Country collection from a large collector's estate unpicked as received, includes 19th century imperfs to modern used in a well filled binder with large pile of leaves with dozens of defins and commems to back, issues plus some colonies, mixed but many 100s. £50

SPAIN - CIVIL WAR ISSUES

879 EL MASNOU Imperf Souvenir Sheets (2 different) mint part og or unmounted mint commemorating 1934-1937 Comunicaciones, Consell Municipal, both fine frontal appearance. Allepuz 27 & 35. £ 50

880 FOYER DU FRANCAIS Perf & Imperf Souvenir Sheets (2 different) ungummed Foyer De Francais Antifasciste Commissariat de Propaganda de la Generalitat de Catalunya, both fine frontal appearance. Both numbered. £ 50

881 NERJA Imperf Souvenir Sheets (2 different) mounted mint 1st Anniversary Saludo Franco & Asistencia Social numbered imperf M/S, fine appearance. £ 35

SWAZILAND

882 1899 P.12½ d grey in a superb vertical block of ten with top two stamps hinged (partly split) and other eight stamps unmounted mint, scarce block, SG 4. £ 75

883 1949 UPU set on illustrated FDC to Port Elizabeth, mainly fine tied MBABANE cds cancels. £ 20

SWEDEN

884 1858 24o orange fine used quite well centred cds used, SG 9. £ 22

885 1858 9o pale purple well centred very fine used with WASTERAS cds. Very fine, SG 7a. £ 85

886 1872 30o chocolate fine used, centred left, STOCKHOLM 1872 cds used, SG 10a. £ 20

887 1900 1k slate & carmine hinged mint top value, centred left, SG 54. £ 38

SWITZERLAND

888 1948 National Fete set of 4 in complete sheets of 25 unmounted mint, few minor faults crease or small marginal marks, nice with imprints and sheet number, SG 495/498. Cat £230. £ 46

889 1949 National Fete set of four in complete sheets of 25 unmounted mint, odd wrinkles but nice with imprints and sheet number, SG 506/9. Cat £287. £ 55

890 1951 National Fete set of five in complete sheets of 25 unmounted mint, odd wrinkles but nice with imprints and sheet number, SG 527/531. Cat £550. £ 110

891 Country collection from a large collector's estate unpicked as received, includes dozens 19th century to modern used in a well filled springback album, incl 19th century Sitting Helvetias, Standing Helvetias to 3fr, 1907 to 3f, 1914 to 10f, 1923 airmails to 1fr, 1940s Red Cross Fund sets, then dozens of definitives and commemoratives to 2000, 100s, ideal basis for a new collection or expansion. £ 50

892 Early to modern used collection in a stockbook & binder inc. a few covers (100s) £ 30

893 Pro-Juventute: 1946/7 Alpine Flowers 20c + 10c & 30c + 10c both in attractive unmounted mint complete sheets of 50 with sheet imprints and sheet number, fine, SG J122/3. Cat £245. £ 48

TAIWAN

894 1959-1973 Mint collection on well filled Scott printed pages includes many sets and miniature sheets including 1960 Inauguration of Cross Island Highway M/S (SG MS 354a (vertical bend, cat £200), 1960 Forestry M/S, 1960 Chinese Paintings set (Cat £49), Art Treasures sets, 1964 Cacti, Reservoir, 1965 Double Carp set (unused, cat £285), Chinese Women set 2 (Cat £50), 1966 Paintings set (Cat £95), 1967 Birds set (Cat £55), 1968 Cathay set, 1968 Year of the Cock, 1969 Paintings, 1970 12 Months set (Cat £100), 1971 Dogs set (Cat £110), 1973 Horses set & M/S (Cat £90), etc, useful collection for expansion. £ 850

TANGANYIKA

895 1917-21 G.E.A. Overprints on East Africa GV 50r carmine and green hinged mint, mainly fine, SG 62. £ 300

896 1917-21 G.E.A. Overprints on East Africa GV complete set of 16 to 20r mint, mainly fine, SG 45/61. £ 220

897 1927-31 10s deep blue and black unmounted mint, gum crease, SG 106. £ 40

THAILAND

898 1883 1salung (16a) brown-ochre superb BANGKOK cds centrally struck, vfu, SG 5. £ 20

TIERRA DEL FUEGO

899 1891 10c red hinged mint Local stamp being an Island at the most Southern Point of South America, SG 1. £ 10

TOBAGO

900 1879 5s slate very fine hinged mint example, SG 5. £ 325

TONGA

901 1897 1d black and scarlet unused (no gum) showing lopped branch variety, SG 39b. £ 35

902 1942 2/6 deep purple unused no gum perfined SPECIMEN, fine, SG 81s. £ 30

903 1951 50th Anniv. of Treaty set of six unused no gum each handstamped WATERLOW & SONS LTD / SPECIMEN and hole punch, some water staining, SG 95/100. £ 30

904 Officials: 1893 G.F.B overprint set of five mounted mint original gum, SG O1/5. £ 60

TRINIDAD & TOBAGO

905 1913-1960 Mint & used collection on leaves including 1915 Red Cross with cross 2mm to right mint, 1916 Red Cross blk of 4 mint one with no stop after 16 variety, 1917-18 War Tax overprints complete for basic issues (incl SG 183/4 Cat £70), 1922-28 to 5s mint & used, 1935 SJ set mint, 1935 set to 72c mainly used, 1938 set, 1948 RSW set mint, attractive lot. (approx 160) **£110**

906 1917 WAR TAX overprint on ½d green in a complete sheet of 120 unmounted mint, folded twice with plate 1 imprint. SG 177. **£48**

907 Trinidad: Postage Due 1885 Set of nine mint to 1s slate-black each handstamped SPECIMEN in black, unpriced in SG. SG D1/9. **£180**

TURKS & CAICOS ISLS.

908 1917 (26 Nov) War Tax local overprint 1d red pair and 3d purple on yellow-buff on a registered cover to Port Washington USA, tied neat TURKS ISLAND cds cancels, high cat on cover. SG 141 & 143. **£85**

909 1917 (6 Oct) War Tax overprint 3d purple on yellow-buff right margin strip of four on a registered cover to Port Washington USA, tied neat TURKS ISLAND cds cancels, high cat on cover. SG 141. **£250**

910 1917 (Nov) War Tax Local overprint 1d red strip of three & 3d purple on yellow-buff left margin strip of three on a registered cover to Port Washington USA, tied neat TURKS ISLAND cds cancels, high cat on cover. SG 141 & 143. **£250**

911 1918 (21 Dec) War Tax overprint 1d rose-carmine block of 4 and a single on a registered cover to Port Washington USA, tied neat TURKS ISLAND cds cancels, high cat on cover. SG 146. **£250**

912 1918 WAR TAX (26 June) 3d purple on yellow in a superb fine used block of 4 with TURKS ISLAND JY 17 / 18 CDS. SG 147. **£20**

913 1919 (24 Apr) War Tax overprint 1d rose-carmine & 3d purple on yellow on a registered cover to UK, tied neat TURKS ISLAND cds cancels, high cat on cover. SG 146/147. **£110**

914 1919 (4 Dec) War Tax Local overprint 1d red pair 3d purple on yellow-buff on a registered cover to New Jersey USA, tied neat TURKS ISLAND cds cancels, high cat on cover. SG 141/2. **£110**

915 1919 (4 Dec) War Tax Local overprint 3d purple on orange-buff block of 4 on a registered cover to St Louis USA, tied neat TURKS ISLAND cds cancels, high cat on cover. SG 151. **£110**

UGANDA

916 1898-1902 5r brown hinged mint, fine, nice top value. SG 91. **£60**

UNITED NATIONS

917 1951-1984 Unmounted mint collection in hingeless printed Scott album with high degree of completion, includes USA, Geneva, Austria issues. Attractive lot. **£85**

918 1951-1984 Unmounted mint collection in two hingeless printed Scott albums with high degree of completion each set in plate block of four, includes USA, Geneva, Austria issues. Attractive lot. **£150**

UNITED STATES

919 1851-1965 Used Country collection from a large collector's estate unpicked as received, includes dozens of definitives and commemoratives, plus some back of the book, etc., 100s, housed on Lighthouse printed leaves, in a green luxury album binder and slipcase (expensive new), ideal basis for a new collection or expansion. **£100**

920 1863 Cover to Capitol Hill USA bearing GB 1s green pl.1 tied 71 numeral of London and tied along with N. YORK PAID 12 cds across the stamp, curved 5 CENTS in red h/s alongside. Pretty cover. **£125**

921 1883 2c red-brown Washington in a re-enforced block of 4 with perf splitting, Scott 210. \$220. **£30**

922 1886 illustrated Illinois Central Hospital for the Insane Jacksonville. 2c brown printed postal stationery envelope to Springfield Ill., cancelled G in black and JACKSONVILLE JUL 20 CDS alongside, soiled top left corner and some tones / soiling. Unusual. **£45**

923 1893-2008 Mint and unmounted mint collection in seven Davo printed albums ideal for expansion as in good condition. Noted 1932 onwards to modern more complete incl miniature sheets, few sparse earlier in 1898 Columbus to 6c mint, etc, albums have a huge cost alone. Plenty of face set for modern. **£600**

924 1898 Trans - Mississippi Exposition \$2 orange-brown top value unused with hinge and very small part original gum, straight right hand side from edge of the sheet, quite well centred, Scott 293. **£260**

925 1898 Trans-Mississippi Exposition \$1 Black Cattle in a Storm hinged mounted mint part original gum, severe horizontal crease and partly separated 7mm from the left, Scott 292. **£140**

926 1898 Trans-Mississippi Exposition \$2 orange-brown part original gum with large hinge remain, very neat and quite well centred example with good perf and colour, Scott 293. **£450**

927 1898 Trans-Mississippi Exposition set to 50c mint original gum with hinge remains, 50c centred left, two extra values for 1c & 2c. Scott 285/291. **£300**

928 1908 (24 Jun) Paquebot Queenstown cds on printed American Lines illustrated maritime cover Liverpool to Philadelphia Service with ornate illustration of a ship and Anchor addr to Pittsburg bearing GB EDVII 2½d. Slightly grubby finger marks and town. **£20**

929 1940-1983 An extensive plate blocks collection of commemorative sets arranged in seven loose-leaf White Ace albums with special printed illustrated pages making a beautiful collection, noted Scott 859-893, 909-921. 100s. £350

930 1965-1985 Mint and used mint Country collection from a large collector's estate unpicked as received, includes dozens of definitives and commems, airmails, postage dues, Parcel Post set to \$1 used, setenant blocks, booklet panes, some back of the book, etc, 100s, housed on Lighthouse printed leaves, green luxury album binder with slipcase is fine, ideal basis for a new collection or expansion. £50

931 1981-1990 Unmounted mint Country collection from a large collector's estate unpicked as received, includes dozens of definitives and commems, airmails to \$8.75, setenant blocks, booklet panes, some back of the book, etc, 100s, housed on Lighthouse hingeless printed leaves, luxury album binder is broken so needs replacing, ideal basis for a new collection or expansion. £75

932 A substantial well filled springback album with a mainly used collection of definitives and commems sets and ranges from a large collector's estate unpicked as received, includes 1893 Columbus vals to \$1 (very poor, badly torn decent spacefiller), 1900s sets and ranges then dozens of commems from the cheaper periods to modern, etc, many, many 100s, ideal basis for a new collection or expansion. £75

URUGUAY

933 1925 Air Centenary of Assembly Florida set of 2 different types f.u. red cancels, SG 472/3. £10

VATICAN CITY

934 1929-1974 Mint collection in an attractive White Ace printed album with dozens of sets on beautiful printed pages, includes most commems and definitives for the period, some better noted incl 1949 UPU set 2, just needs the few key high values to complete, some toning on perfs or the page. 100s. High cat. £100

935 Country collection from a large collector's estate unpicked as received, includes 1930s to modern used in a well filled stockbook with dozens of definitives and commems incl 1933 mint set 16 1934 Juridical set m, then mint blks 4 for 1960s-70s, 1945 Express set 2 mint, STC £495. £50

VENEZUELA

936 1944 Baseball set of 10 Airmails in imperf blocks of 4 unmounted mint, very fine. SG 688/696. £75

ZANZIBAR

937 1913 50r black and purple very fine unused without gum, SG 260e. Cat £800 as mint. £150

938 Postal Stationery cards unused duplicated range of two different incl 1896 ½ yellow-green Sultan Seyyid Hamed-bin-Thwain (6) & 1a red (6). Mainly fine. £24

ZULULAND

939 1888-93 Mint selection for ½d to 3d all hinged mint or very fine m/m, SG 1/5. £55

940 1888-93 Seven mint / part o.g. examples 1d, 2d, 2½d, 3d all hinged mint, 4d & 6d paper on reverse, ½d dull green on Natal without stop hinged mint SG 2-6, 8, 13. £60

941 1894-96 Hinged mint set to 1s, all heavily mounted, fine colours, SG 20/25. £30

GREAT BRITAIN - PRE-STAMP

942 1817 Partly cut down Letter Ardwick to Rochdale with unclear strike of red MANCHESTER dated circle on obverse, and the scarce ARDWICK / MANCH R two line h/s in framed oval in black on reverse. £60

GREAT BRITAIN - QUEEN VICTORIA

943 1840 (15 May) Entire of small size used Holborn to Walbrook bearing two line Holborn W.O. / 1D PAID h/s in black with PD / 8 NT / MY 15 / 1840. Nice May date item. £125

944 1840 1d Black (AA) with 4 margins with nick in SW bottom and red MX cancel on piece and dated on back as (Nov 23 1840). £75

945 1840 1d black (BI) all good to touching or close margins cancelled with a nice crisp black MX stated to be plate (9) nice example. £75

946 1840 1d black (CD) 3 margins and 1 touching cancelled with a red MX stated to be plate (3) nice clean stamp. £85

947 1840 1d black (DE) 3 margins and one touching cancelled with a red MX fine stated to be plate (7). £85

948 1840 1d black (FB) 4 margin space filler badly torn but ok frontal appearance quite heavy black MX cancel stated to be plate (5). £25

949 1840 1d black (GC), and 1840 2d pale blue (MA) both nice spacefillers, little to no margins, faults. £50

950 1840 1d black (IG) 2 large margins one of which is short as the right side is touching partly crisp red MX cancel otherwise nice stamp stated to be plate 3. £70

951 1840 1d black (JA) 4 margins apart from being a touch short in the bottom left corner cancelled with an indistinct black cancel large top margin showing a bit of the stamp above, stated to be plate (8) £110

952 1840 1d black (LA) 3 margins one of which is so big it has a small piece of the stamp above very fine red Mx cancel, stated to be plate 2 nice clean stamp. £95

953 1840 1d black (LB) nice clean stamp with sock on the nose black MX cancel and 4 margins stated to be plate (6) fresh. £125

- 954** 1840 1d black (LC) 2 margins should be 3 but a nick in the top left corner prevents this, red MX cancel stated to be plate (3). £ 60
- 955** 1840 1d black (LE) 1 good margin and 3 very close margins cancelled with a light red MX stated to be plate (5). £ 75
- 956** 1840 1d black (LG) 3 close margins with black MX cancel stated to be plate (7). £ 85
- 957** 1840 1d black (LI) 4 close margins with black MX cancel stated to be plate (9) nice stamp. £ 90
- 958** 1840 1d black (MC) 4 margins well stamped black MX cancel nice example and stated to be plate (4). £ 120
- 959** 1840 1d black (MD) Attractive large four margin example with crisp red MX cancel, vertical bend on reverse and almost full gum, impressive looker. £ 125
- 960** 1840 1d black (OG) 3 margins and 1 close margin cancelled with a nice crisp MX stated to be plate (4) nice stamp. £ 90
- 961** 1840 1d black (OK) with 4 margins with a heavy black MX cancel stated to be plate (8). £ 100
- 962** 1840 1d black (PK) 4 margins close cancelled with a red MX surfaced rubbed thin just above the E otherwise nice stamp stated to be plate (5). £ 85
- 963** 1840 1d black (QK) nice clean stamp cancelled with a red MX and 4 margins one is good to close, stated to be plate 3. £ 130
- 964** 1840 1d black (RD) 4 margins with the bottom margin being close cancelled with a red MX stated to be plate 1b small crease bottom right corner otherwise nice stamp. £ 100
- 965** 1840 1d black (RH) 2 large margins 1 close and 1 touching nice red MX cancel stated to be plate (4). £ 85
- 966** 1840 1d black (SB) very fine cancelled with a red MX 4 nice margins stated to be plate 1b nice example. £ 125
- 967** 1840 1d black (SC) Plate 1b. A superb four margin example with crisp red Maltese Cross cancel. £ 120
- 968** 1840 1d black (SK) 2 good margins and 2 close margins indistinct cancel otherwise nice. £ 110
- 969** 1840 1d black (TL) 3 margins and 1 close to touching cancelled with a nice red MX stated to be plate (7) nice clean stamp. £ 90
- 970** 1840 2d Blue (GJ) 4 close margins cancelled with black MX no faults. £ 110
- 971** 1840 2d blue (LB) full margins with a black MX cancel nice example. £ 125
- 972** 1840 2d Blue (QK) 4 margins 1 is close, cancelled with black MX small crease top left corner, no other faults. £ 90
- 973** 1840 2d blue (TC) full margins with a black MX cancel nice example. £ 125
- 974** 1840 2d deep Blue 3 (DE) close margins and one shaved on the left no other faults, nice crisp black MX cancel. £ 90
- 975** 1840 2d deep Blue (EK) 3 good to close margins poor black MX, thin on the left viewing advisable. £ 65
- 976** 1840 Black (LH) used black MX 2 large margins, 1 close margin nick at the top and a rounded corner. £ 52
- 977** 1841 2d blue PAIR (AC-AD) on Entire with neat four close to good margins, addr to Fox Brothers Wellington N.Z., single line illegible h/s on obv., arrival b/s. High cat on cover. £ 125
- 978** 1842 PERTH Maltese Cross cancel on Entire to Edinburgh bearing 1d red-brown (IC) stated as plate 24, complete strike with PERTH boxed datestamp on reverse, vertical filing fold (age line) with 4 good margins. Cat £1000. £ 180
- 979** 1843 Entire London to Lowestoft bearing 1d red-brown (EJ) tied superb strike of No.8 in MX cancel, fine. Cat £325+. £ 85
- 980** 1843 Entire London to Lowestoft bearing 1d red-brown (TE, four margins) tied superb strike of No.10 in MX cancel, fine. Cat £750+. £ 150
- 981** 1843 Entire London to Newbury bearing 1d red-brown (EI) tied superb strike of No.7 in MX cancel, fine. Cat £325+. £ 85
- 982** 1843 Entire London to Newbury bearing 1d red-brown (OJ) tied superb strike of No.6 in MX cancel, fine. Cat £325+. £ 85
- 983** 1847 (16 Feb) Entire Letter from Stirling bearing 1841 1d red-brown (MD) unused and uncanceled with tear at top with four large margins (light tones). Cat £600 unused. £ 40
- 984** 1857 (4 Mar) London & Westminster Bank embossed 1d pink postal stationery envelope cancelled 27 London postmark and Wallingford arrival b/s. £ 25
- 985** 1857 P.14 Wmk LC 1d rose-red in vertical blocks of six letter QJ-SK, hinged mint, bottom left stamp is damaged, SG 40. Premium for block of 4. £ 80
- 986** 1861 3d rose with shaded spandrel plate 2 small part original gum with wing margin showing SPECIMEN overprint type 2 reading upwards, SG Spec. J25As. Cat £700, faults incl right perfs blunted. £ 30

987 1862-1900 Useful fine used and sound used collection on three album pages including plate runs incl 1856 4d rose (2), 1s green, 1862-1880 4d red (11), 8d orange used, 1883 6d on 6d, 1880 2½d rosy-mauve plates 1 to 17, 2½d Ultramarine pl.17-23, 4d sage-green pl.15 & 16, 3d rose plates 4 to 21, 1s green plates 1, 4 to 13, 1s orange-brown pl.13 & 14, 1865 9d straw (straight edge), 1867 10d -red-brown, 1862 9d bistre, 6d grey pl. 12-18, 4d grey-brown pl.17 & 18, 1887 to 1s mint etc, enormous cat value. Approx 130. **£ 650**

988 1864 Entire London to Lima bearing two 1s green plate 1 tied London EC 90 cancels, sent p.Thama and oval blue CONDUCCION / DEL CARTERO / GRATIS and PANAMA DE 7 1863 double arc cancel in black alongside. Minor folds or bends, nice combination. **£ 250**

989 1864-79 1d rose-red (BM-MB) plate 225 fine used numeral duplex cancel, very clear plate number. SG 43. Cat £700. **£ 225**

990 1867 Wmk Spray of Rose 9d straw pl.4 bottom right marginal example very fine used with CHELTENHAM sock on the nose cancel with bottom imprint 15 Shillings, pulled perfs on right wing margin. SG 110. **£ 85**

991 1869 (20 Oct) Early use of reused stamp 6d plate 8 (no hyphen) cut from another envelope and pasted onto this cover tied by clear FROME numeral cancel addr to Italy. Creases. Unusual use. **£ 40**

992 1876 8d orange, two singles on piece tied by F36 Surbiton duplex, wrinkles at top corners, SG 156. Cat £1250. **£ 125**

993 1880 2½d rosy-mauve plate 17 on cover Shewsbury to Geneva tied numeral cancel, scarce plate on cover. **£ 80**

994 1880-83 1s orange-brown pl.13 heavily used with NPB newspaper cancel, short SE corner. SG 163. Cat £170. **£ 20**

995 1883 2/6 lilac very fine used neat cds of EVESHAM on right hand side, well centred and sound, SG 178. **£ 25**

996 1883-84 10s ultramarine with a oval registered cancel small closed tear at top right and a few nibbled perfs SG (183). **£ 55**

997 1883-84 5s rose used white paper with a light registered cancel ok centered otherwise nice SG (180). **£ 25**

998 1884 1½d lilac with hinge remains, fresh colour with original (toned) gum, SG 188. **£ 30**

999 1887 1½d dull purple and green a small group of perfined blocks of 8 (9), blocks of 6 (4), blocks of 4 (3), mixed condition mostly on original paper with a variety of cancels, perfins are fancy AI s. (108 stamps). Cat £1900+. **£ 80**

1000 1890 (2nd July) Jubilee Penny Postage handstamps (two different) in blue or violet on unposted 1d brown Postal stationery card for the first day of the South Kensington exhibition, few tone spots otherwise good strikes. **£ 40**

1001 Mulready Forgeries: Two examples for One Penny & Two Penny both printed on buff paper, fragile or slight faults, Two Pence appears to be of German origin. (2). **£ 60**

1002 Mulready Leipzig Facsimile: Two Pence printed in blue on poor quality paper unused with some minor faults. Seldom seen. **£ 40**

1003 Post Offices Used Abroad: Four surface printed values cancelled overseas including C51 (DWI) on 4d red pl.11, C30 (Valaparaíso) on 6d grey pl.16, C38 (Callao, Peru) 1s green, C35 (Panama) on 1s green. Faults but good clear cancels. **£ 38**

1004 Telegraphs: Large part unused form with 1874 1s dark green embossed octagonal design, various faults incl tears or creases, embossing is unaffected. **£ 45**

1005 Telegraphs: Large part unused form with 1884 1s green embossed octagonal design, various faults incl toning or creases, embossing is unaffected. **£ 60**

1006 Telegraphs: Large part unused form with 1885 1s green embossed octagonal design, various minor faults incl toning or creases, embossing is unaffected. **£ 75**

1007 Telegraphs: Two unused A1 forms with 1875 1s green embossed circular design, various faults incl tears or toning, embossing is unaffected. **£ 60**

1008 Telegraphs: Unused A/1 Form with 1902 6d purple EDVII with octagonal embossed design, used until 1910, mainly very fine for these. **£ 120**

1009 Telegraphs: Unused A/SM1 Foreign & Colonial Telegrams: Form with 1892 10d brown with octagonal embossed design, changed from blue when the 10d brown was issued, mainly very fine for these. **£ 120**

1010 Telegraphs: Unused A1 form with 188-92 6d purple for 12 words for sixpence octagonal embossed design, mainly very fine for these. **£ 100**

1011 Telegraphs: Unused A1 form with 1885 6d purple for 12 words for sixpence octagonal embossed design, few minor faults, mainly very fine for these. **£ 100**

1012 Telegraphs: Unused A1 form with 1885-87 6d pale purple for 12 words for sixpence octagonal embossed design, few minor faults, mainly very fine for these. **£ 100**

1013 Telegraphs: Unused A1 form with 1894 6d deep purple Die 37 (not recorded as McCorquodale printing without date or florets) octagonal embossed design, mainly very fine for these. **£ 120**

1014 Telegraphs: Unused A1/SE form with 1896 Stock Exchange 6d deep purple Die 37 octagonal embossed design, mainly very fine for these. **£ 120**

1015 Telegraphs: Unused A1/SE form with 1896 Stock Exchange 6d deep purple Die 37 with octagonal embossed design, mainly very fine for these. £120

1016 Telegraphs: Unused AS/M1 form with 1889-92 10d greenish blue octagonal design, mainly very fine for these. £100

1017 Telegraphs: Unused ASM1 form with 1892 10d brown octagonal embossed design, mainly very fine for these. £100

GREAT BRITAIN - EDWARD VII

1018 1902 EDVII ½d blue-green on profusely colour illustrated fold out card (both sides) tied by FS h/s, depicting Washington felling the Cherry Tree (A Few Truths) advertising card (faults) showing the truths used to promote Johnson & Jorgenson warehouses. Faults incl creasing but very attractive and unusual. £75

1019 1902-10 Good basic almost complete set of 12 values ½d to 1s hinged mint, includes 1s, 10d, 9d, 6d, 5d & 4d brown and green, SG range 215/257. High cat value. £150

1020 Booklet: 1904 (Mar) 2s 0½d complete booklet of 24 1d stamps, some minor marks on the cover and perfs only slightly trimmed on the bottom panes, useful example of the first booklet ever issued. SG BA1. £250

1021 Posted in Advance for Christmas: 1905 PPC of Storm off Margate bearing ½d yellow-green tied nearly full strike of POSTED IN ADVANCE FOR CHRISTMAS / M.R. 1905 / FOR DELIVERY ON XMAS DAY double ring oval addr to Southport. Nice Manchester item. £125

GREAT BRITAIN - GEORGE V

1022 1912 1d red fine used way line cancel showing Inverted and reversed Q for O and spot in centre between ONE AND PENNY variety, SG Spec. N(16) ka, Cat £350 for mint. Nice clear variety. £85

1023 1912-24 Complete set 15 unmounted mint, SG range 351/396. £150

1024 1913 ½d green control single M18 (perf) mounted mint showing coloured mark on right dolphin's eye variety, scarce combination, SG N14 (k). £45

1025 1921 2d orange corner marginal Q21 control strip of 3, with first stamp showing Crown from Dandy Roll omitted variety. Stamp is unmounted mint, corner crease in margin. SG N19 za. £40

1026 1924-26 Control singles from ½d to 1s mint singles imperf margins, noted ½d (N30), 1d (E26), 1½d (N30), 2d orange (T33), 2½d (2 without control), 3d (K29), 4d (B24), 5d (without control), 6d (A37), 9d olive (X35), 10d (W35), 1s (H27). Mainly fine. (10 plus extras without controls). £80

1027 1924-36 1½d red-brown range of mint control singles (13) plus pairs (9) for different mainly imperf margins. Fine. £45

1028 1929 PUC £1 black cds fine used on paper with 1930 cancel, fine, SG 438. £280

1029 1929 PUC £1 black lightly hinged mint, fine, SG 438. £350

1030 1929 PUC 2½d blue with lightly struck incomplete cancel, perfined PF, showing watermark inverted variety, fine, SG 437 Wi. £300

1031 1934 ½d green in a superb vertical strip of seven bottom marginal showing gross horizontal misperforation on the last three stamps plus fourth stamp down showing imperf on the top 8mm sides and imperf between the last 3 stamps due to the misplacement, unusual variety. SG 439 var. £175

1032 1934 Photogravure set unmounted mint, SG 439-449. £40

1033 1939 Airmail multi-franked Wilson cover to USA bearing 1929 PUC 1d & 2½d, 1924 4d grey-green, 1934 4d photo. 1924 Wembley 1d and EDVIII 2½d, tied LONDON 96 cds cancels. Typed addr, fancy combination. £25

GREAT BRITAIN - EDWARD VIII

1034 1936 (1 Sept) EDVIII illustrated cover for ½d, 1½d & 2½d neatly tied LONDON WC wavy line machine cancel, printed env. Fine plus a few plain covers incl 2½d blk of 4. £45

GREAT BRITAIN - GEORGE VI

1035 1937 (10 May) ½d, 1d & 2½d on illustrated FDC tied Chiswick machine cancel, typed addr. Fine. £20

1036 1937 (10 May) First Day if Issue for ½d, 1d & 2½d definit tied mainly machine wavy line cancels of Edgeware, x 20 covers. £40

1037 1937 left marginal pair for 1½d Coronation with left stamp showing colon flaw lightly mounted mint, SG QCom1c. £25

1038 1937-1951 Small KGVI collection on stock cards noted 1937 mounted mint set of 15 SG (462/475), 2 sets of 1939 lightly mounted set of 6 and a used set of 1939 set of 6 SG (476/478c). 1948 RSW 3 sets 2 of which are lightly mounted mint and 1 used set SG (493/494), 1951 unmounted mint set of 4 SG (509/512). £100

1039 1939 10s dark blue cds used block of four with lower left stamp showing blot on scroll variety, SG 478 ab. £28

1040 1939-48 Complete set of square values hinged mint, plus fine used set of 6 with £1 brown in a pair. SG 476/478b. (13). £85

1041 1940 (6 May) Stamp Centenary two large covers one illustrated in aid of British Red Cross with set 6 tied special BOURNEMOUTH / STAMP CENTENARY EXHIBITION cancels addr to Robson Lowe. Registered envelope to Liverpool with a different Stamp Centenary Red Cross & St John Fund tied red centenary cds cancels. (2). £35

- 1042** 1946 Victory 3d violet right marginal block of 4 mint / U/M with bottom left stamp showing seven berries variety (U/M). SG QCom9b. £ 20
- 1043** 1948 14th Olympiad illustrated Souvenir Cover regd airmail to Switzerland bearing set of 4 tied 14th Aug cds cancel (not first day) sent from Wembley with nice cds. £ 20
- 1044** 1948 Olympic Games illus FDC bearing set of four tied Olympic Games and rings slogan cancel on first day, fine. £ 35
- 1045** 1948 Royal Silver Wedding set 2 on plain First Day Cover, Leeds cds cancels. £ 60
- 1046** 1949 UPU illus FDC bearing set of four tied Letworth cds cancel on first day, torn flap, otherwise fine. £ 35
- 1047** 1951 (3 May) Light Colours plain first Day Cover tied 3rd May Redhill Surrey wavy line machine mark. £ 20
- 1048** Airmail four covers with square 1939-48 high values including 1941 censored 2/6d brown to Buenos Aires, 1939 air to Canada bearing 2/6d brown, 1838 Ptd cvr to Bank of Australia bearing 2/6 brown & 5s red, 1945 censored to New York with 2/6 green. Intr group (4). £ 80

GREAT BRITAIN - ELIZABETH II

- 1049** 1952-54 Complete set of seventeen on six different plain covers each tied with First Day of Issue cancels of London or East Lothian, two are registered, one is printed. (6 covers). £ 60
- 1050** 1953 (1 Aug) First Day of Issue registered envelope bearing Wilding ½d, 1d & 2d in cylinder blocks of 4, most unusual format, SG515/6, 518. Fine. £ 60
- 1051** 1953 (3 June) Coronation illustrated FDCs addr locally in Stroud on Philatelic Congress illus env. Written addr, couple rust marks. £ 24
- 1052** 1953 (3 June) Coronation two illustrated FDCs both addr to overseas destinations sent airmail to California or Cape Town both with London cancels. £ 30
- 1053** 1954 (8 Feb) Wilding 9d, 10d & 11d on plain regd cvr from Colwyn Bay, date hard to red by manuscript 1st Day of Issue. £ 16
- 1054** 1957 (1 Aug) Scout Jubilee Jamboree two different illus FDCs both with Jamboree Slogan cancel, plus additional plain FDC. Fine (3). £ 26
- 1055** 1957 (1 Aug) Scout Jubilee Jamboree two different illus FDCs one with Jamboree Slogan cancel, plus additional regd FDC used at Morecambe with cds cancels. Fine (2). £ 18
- 1056** 1957 (12 Sept) 46th Inter Parliamentary 4d tied to plain FDC tied Bridport cds. £ 18
- 1057** 1957 (12 Sept) 46th Inter Parliamentary 4d tied to plain FDC tied Chesham machine mark. £ 18

- 1058** 1963 7-8th May five different FDC tied normal DOVER cds with red cachet alongside for DOVER POST OFFICE TERCENTENARY 8 MAY, odd fault, typed or written addr. (5). £ 50
- 1059** 1963 7-8th May six different FDC tied DOVER PACKET SERVICE special cancels or tied normal DOVER cds with red cachet alongside for DOVER POST OFFICE TERCENTENARY 8 MAY, odd fault, typed or written addr. (6). £ 60
- 1060** 1963 Postal Conference illus. FDC tied DOVER PACKET SERVICE special cancel, slight edge wear, typed addr. £ 30
- 1061** 1963 Postal Conference illus. FDC tied DOVER PACKET SERVICE special cancels struck twice, fine, typed addr. £ 30
- 1062** 1964 Botanical set of 4 on illus. FDC unused and three strikes of CANCELLED handstamp, sent to postmasters for reference. £ 30
- 1063** 1966 (18 Aug) England Winners Football illus FDCs (3), two from EXETER FDI cds, other HARROW AND WEMBLEY FDI cds, plus 4 plain covers. £ 25
- 1064** 1969 Investiture of HRH The Prince of Wales 5d Kings Gate mounted mint showing black omitted with missing value and inscription, bottom left corner perf has been repaired and hinge remains in other corner, SG 802b Cat £500. £ 150
- 1065** 1971 Postal Strike - ENGLISH'S INTERNATIONAL stock of 27 February cancels on imperf 10p Beefeater design some in pairs, some singles all on General Woodwork Supplied Reply paid envelopes or long covers. 70 Covers. High retail potential. £ 70
- 1066** 1981 11½p drab in vertical pair showing imperforate variety unmounted mint, SG Spec. U201a. £ 85
- 1067** 1990s Meter Mark First Day Covers for commem sets each with complete set tied special cancels and a related meter mark to each issue including 1997 1st Class booklet pane for Hong Kong with HONG KONG government office London MM, 1997 Flowers greetings with Interflora MM, 1995 60th Anniv. TV with BBC Pebble Mill MM, 1995 Time Machines MM, approx. 40 mainly different, high retail potential. £ 80
- 1068** 1993 24p forgery - Mint / unused example perf 11, over twenty people in London were arrested for handling the forged 24p stamps being sold through retail outlets. Nice example. £ 25
- 1069** 1998 £10 Britannia x 3 cds used examples, one thinned corner, otherwise fine, SG 1658. £ 20
- 1070** 2000 Royal Mail special folder containing three Prestige booklets for SG DX20, 22 & 24 the special folder is closed with a gold thread and the three booklets are enclosed in glassine pockets with brass fittings. Retail £100+. £ 35

1071 2008-2010 Two Self adhesive limited edition sheets for Cunard incl Last Voyages of QEII & Gracious New Cunarder QE. Face 20 x 1st NVI (£34). £20

1072 Coin Covers: 1993-2022 collection of 170 different Royal Mail Philatelic Numismatic coin covers all in fine condition in eleven albums including 2002 Commonwealth Games with four £2 coins, 2009 Kew Gardens with single 50p., 2018 Centenary of R.A.F. with four £2 coins, etc. Face value of coins £300+. £850

1073 FIRST DAY COVERS - A huge all different collection in FOUR well filled boxes containing various cover albums or loose, runs from 1960s plain, through to Royal Mail covers 1970s to 2000s, some booklet panes, off special event cover etc, huge qty. Heavy lot. £100

1074 Royal mail silver ingot collection in an ingot album (20 covers with silver ingots including: the Penny Black (11g), 1847 Embossed 1 shilling (17g), 1870 half penny (8g), 1881 penny lilac (12g), 1887 one shilling (12g), 1867 £5 orange (42g), 1934 1 penny (11.65g), George V Sea horse (26.9g), EDVII 1 penny (11.65g), EDVII £1 (33.03g), George V 1 penny 1924 (22.87g), George V £1 PUC (40.05g), Pillar to post covers set of the royal mail (4) totalling (99.08g) 2 more covers totalling (32g) Coronation Anniversary Approx (24g), The Queen's Jubilee 2 1/2d weight unknown Approx (40g). very nice lot. £490

1075 Royal mail silver ingot collection in an ingot album noted GVI 1d (11.23g), 1937 coronation (20.20g), EVIII 1d (11.23g), GVI 5s (20.7g), GVI festival of Britain 4d (20.2g), GVI festival 5s (20.2), 1955 castles 5s (25.58g), £1 Windsor castle (25.58g), 10s Edinburgh castle (25.58g), Carrickfergus castle 2/6 (25.58g), St George and the dragon (24.102g) Cathedral collection (6) including Belfast 48p (1.05g), Lichfield 1st (1.05g) Gloucester 50p (1.05g), St Davids 56p (1.05g), Westminster 72p (1.05g) St Magnus plus 2 others weighing (16g) each totalling (19) covers with silver ingots. £300

1076 The Connoisseur Collection: Two folders one with modern self adhesive (Die Cut stamps), other Coronation collection as 1953 set mint, 2003 NVI 1st class block of 10 & Pane from Prestige stamp booklet. Face £28. £20

GREAT BRITAIN - MIXED COLLNS

1077 1840-1982 Country collection from a large collector's estate unpicked as received, includes QV to modern used in a well filled springback album noted two 1s pink printed unused P/S env addr to Secretary of RSPCA, 1840 1d black (LK) 3 margins with neat red MX, surface printed 1865 9d bistre pl.4 wing margin used, 10d red-brown sound used, 1s pl.6 cds used, 1883 2/6 & 5s used, 1873 4d sage-green pl. 15, 4d grey-brown pl.18 neatly used, 8d orange fine used (good for these), 1s pl.13 f.u., 1880 indigo set used, 1883-4 lilac and green set minus 9d, 1887 to both 1s used, 1902 EDVII basic set nearly complete mint (good cat), 1934 Re-engraved 10s used, 1948 RSW set mint, 1952 Tudor set mint, then dozens of mint sets to 1982, 100s, ideal basis for a new collection or expansion. £450

1078 1840-1999 Used collection in a well filled springback album noted 1840 1d black (BA, 3 margins red MX), 1841 1d red-brown imperf (c35 very mixed), 1d stars incl a few earlier ptgs, 4d vermilion pl.12 with superb A25 cancel of Malta, 1856 6d lilac (2), 1883 2/6 heavy used, EDVII to 1s, a few officials, then dozens of definitives and commems to 1999, many 100s. £120

1079 Balance of a vendor estate in stockbooks and albums in two well filled boxes includes strength in 1960s mint sets, plus some better phosphor, earlier mint and used, postage due set to £5 mint, 1953 Coronation sets U/M (3), GVI definitives in mint blocks, huge amount to go through. £100

1080 Mint Country collection from a large collector's estate unpicked as received, includes dozens 1960s to 1995 with strength in QEII sets mostly complete, very fine printed DAVO album and slipcase, ideal for expansion. Useful face. £80

1081 Mint Country collection from a large collector's estate unpicked as received, includes dozens 1994 to 2000 with strength in face sets mostly complete, very fine printed DAVO album and slipcase, ideal for expansion. £65

1082 QV-GVI Duplicated collection from a large collector's estate unpicked as received, includes QV 1840 1d black torn in half and re-enforced spacefiller, 1841 2d blue (3), a group of 1841 1d red-brown, perf 1d plates, 2d plates, 1870 1½d, some poor condition surface printed to 1s, 1883 2/6 used (2), 5s used, 1887 to 1s very mixed duplicated, EDVII duplicated to 2/6 & 5s, duplicated group of GV Seahorses used, GVI 1939-48 10s dark blue used (2), very mixed, high cat value. 100s. £65

GREAT BRITAIN - OFFICIALS

1083 Admiralty Official: 1904 EDVII ½d green postal stationery card overprint ADMIRALTY / OFFICIAL, unused with odd tone spot, seldom seen. O42c. £25

1084 ARMY: QV ½d blue-green tied to Yeomanry printed form appointing a family member to receive their pension tied ALDERSHOT AP 24 02 cds addr to London. Very fine. SG O42. Unpriced on cover by SG. £150

1085 Board Of Education: 1902 1d Scarlet in a hard to come by block of four, multiple rubber circular cancels, nice example. £50

1086 Govt Parcels: 1½ dull purple and pale green block of 4 with multiple Registered cancels of Bangor nice example SG (O65). £35

1087 Govt Parcels: 1883 - 1897 four stamps presented on a stock card 1½ dull purple and pale green, 2d grey-green and carmine, 6d purple/rose-red and a 1d lilac all used cancelled with rubber circular cds and oval registered nice fillers for them spaces. £60

GREAT BRITAIN - ISLE OF MAN

1088 1973-2014 Unmounted mint stock arranged in four large stockbooks with useful face and catalogue value noted many miniature sheets, face value stated as approx £1000+. **£ 325**

1089 Group of revenues on duplicated sheets cancelled to order, postal history from early to modern on leaves with a variety of postmarks on P/S cards for EDVII with 037 duplexes, Douglas 407 duplex, PEEL, LAXEY, 1850 E.L with DOUGLAS dated arc in blue on reverse (Code 7), Port St Mary cds, Port Erin, 1852 RAMSEY dated arc, Crosby, 1845 IOM arc on 1d pink P/S env, CASTLETOWN small piece with double line h/s, 1882 part env redirected in IOM, Calf of Man sheets and proofs etc. intr lot. Mixed condition. **£ 100**

GREAT BRITAIN - JERSEY

1090 1944 (20 Jan) Commercial mail sent by an Islander to Rennes, France bearing German 25pf Hitler defin tied Feldpost cancel paying the single postage rate with German stamps only for a private letter, censored in Paris. Water damage and faults. **£ 75**

1091 WWII Occupation: 1943 (19 June) Munich Postcard bearing 3+2pf & Hitler 3 + 7 adhs tied by FELDPOST 19.6.43 tied 1d views alongwith cds JERSEY / CHANNEL ISLANDS / 9 Jun / 43, pretty combination. **£ 75**

1092 WWII Occupation: 1943 (26 May) Munich Postcard airmail bearing 6+4pf green tied by FELDPOST 26.5.44 tied ½d Arms pair alongwith cds JERSEY / CHANNEL ISLANDS / 26 MAY / 43, nice local Island use. **£ 75**

1093 WWII Occupation: 1943 (8 June) Envelope with vertical gum band bearing 12pf Hitler adhs tied by FELDPOST 08.6.43 tied 1d & 1½d views alongwith cds JERSEY / CHANNEL ISLANDS / 8 Jun / 43, pretty combination. **£ 60**

1094 WWII Occupation: 1944 (1 Feb) Postcard bearing 5pf green (gum mark) tied by FELDPOST 1 FEB cds with JERSEY / CHANNEL ISLANDS cds, nice local Island use. **£ 60**

1095 WWII Occupation: 1944 (1 Feb) Postcard bearing 5pf green (toned) tied by FELDPOST 1 FEB cds with JERSEY / CHANNEL ISLANDS, nice local Island use. **£ 60**

1096 WWII Occupation: 1944 (14 Feb) Munich postcard bearing 6+4pf green (tones) adhs tied by FELDPOST 14.2.44 tied 2d views alongwith cds JERSEY / CHANNEL ISLANDS / 14 FE / 44, pretty combination. **£ 75**

1097 WWII Occupation: 1944 (5 May) Munich Postcard bearing 5pf green) tied by FELDPOST 05.5.44 tied ½d Views cds JERSEY / CHANNEL ISLANDS / 5 MAY / 44, nice local Island use. **£ 75**

1098 WWII Occupation: 1944 (5 May) Munich postcard sent airmail bearing 5pf green adhs tied by FELDPOST 05.5.44 tied 3d views alongwith cds JERSEY / CHANNEL ISLANDS / 5 May / 44, pretty combination. **£ 75**

End of Auction - Thank You

CHINA

ISSUES OF NATIONALIST GOVERNMENT IN FORMOSA
1960

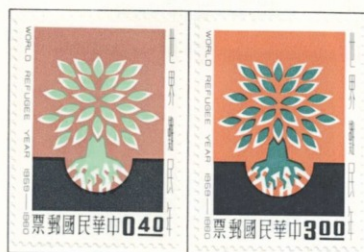

894





München - Haus der Deutschen Kunst
Max Clarenbach - Fischerhofen am Abend

1095

HDK 249 - Verlag Hermann Hoffmann, München



Haus der Deutschen Kunst
Pader

Der 10. M.



Postkarte 34
Hermann Hoffmann, A

1097

Fa. Karl Hennig
Hamburg 39

LUFTPOST
PAR AVION

München - Haus der Deutschen Kunst
Oskar Meier

1091

HDK 470



Postkarte 34
Hermann Hoffmann, München

Fa. Karl Hennig
Hamburg 39

München - Haus der Deutschen Kunst
Hilmar Brecht

Der 10. M.



Postkarte 34
Hermann Hoffmann, München

1092

Gustav Tölge
Höhlau - Schles.
Jägl. # ein

Luftpost

MIT LUFTPOST
PAR AVION

München. Haus der Deutschen Kunst
Hanna Maurus

Monte Christo

1098

MIT LUFTPOST
PAR AVION



Postkarte 34
Hermann Hoffmann, München

Fa. Karl Hennig
Hamburg 39

München - Haus der Deutschen Kunst
Gegen Engländer

Der 10. M.



1096

Fa. Karl Hennig
Hamburg 39

1093



Postkarte 34
Hermann Hoffmann, München

München - Haus der Deutschen Kunst
Max Clarenbach - Fischerhofen am Abend

1094

Postkarte 34
Hermann Hoffmann, München



Herrn
Stadtrat Dr. K. Meyer
Stuttgart
Französische Str. No 1

TERMS AND CONDITIONS (Revised 01/02/2018)

1. ISG Ltd Trading as The Stamp Group upon acceptance of a bid will ensure the highest bidder will be the Purchaser, at one increment above the second highest bid or Reserve. Bids may be entered in the confidence that lots will be secured as cheaply as other bids, or reserve permit. The placing of a bid constitutes acceptance of our terms and conditions. We do not accept "Buy" bids.
2. All Bids must be received by 1.00p.m. on the sale date.
3. Bidding is increased by the following increments:
Up to £50 - **£1**, £50-300 **£2 or £3**, £300-500 - **£5**, Over £500 - £10, £20 thereafter.
4. Estimates are conservative, and take into consideration any faults which may be present. All descriptions are carefully constructed and lots genuine unless otherwise stated. A reserve of 80% Estimate applies, and lower bids will not be accepted. Most lots realise between 10% above or below estimate. All lots are offered by non VAT registered vendors, or registered traders selling on a tax inclusive basis. We operate the Global Accounting system. Lots on occasion may be withdrawn at any time.
5. A Handling Charge per lot of 15% shall apply to the hammer price.
6. Postage and Packing is added at cost, insurance is extra if required.
7. An interest Charge of 5% per month, or part month, will be applied to overdue accounts.
8. Photocopies are available of small lots at 20p per black & white sheet or £1 per colour sheet remittance in advance please. Scans sent via E-mail are free, within a reasonable amount of pages.
9. Postal Viewing is available to known clients at cost. Lots must be returned before the sale date.
10. Settlement may be made by cash or cheque or **MasterCard/Visa/Switch/Maestro** credit or debit card for which **No surcharge is made**. Cheques drawn on an overseas bank should include the equivalent of £8 GBP to cover bank costs, the same applies to sending payment via bank transfer, quote your invoice number and advise us. Payment in euros by cash accepted at no extra cost call us for the daily rate. Instalments or staged payments are available for purchases over £300, please call for details before bidding.
11. Extensions on single items will be considered for certification only before bids are accepted, lots must be paid for and fees paid for certification if you require us to send it. A full refund of the lot and H/Fee will be given if the lot is misdescribed, Not the Certificate cost.

Postal Bidders

Personal, Postal, Telephone, Answer phone, Fax or E-Mail bids are accepted, subject to their receipt at our office by 1p.m (8am for fax and e-mail) on the day of the sale. Lots purchased may only be returned if 'not as described' providing such action is taken strictly in accordance with Conditions of sale (i.e. written notice within 7 days of receipt, return of material within 30 days of auction). Lots are NOT supplied 'on approval'. We make every effort to ensure problems are quickly and amicably resolved. Lots will be forwarded as soon as practicably possible but please allow up to 21 days after auction by the most practical and economical method. Bulkier sendings will be despatched by 2-3 day carrier service. Postage or Carrier/Packing/Insurance costs shall be borne by the Purchaser. Instructions to use less reliable alternatives will be adhered to, but at the Buyers risk. We are conscious of the need to minimise this burden and high denomination commems will be used whenever possible.

Settlement to be made within 7 days of receipt if invoice. Lots unpaid for after 30 days will be defaulted and the purchaser reported to the PTS and ADPS and bids for future sales disregarded. Sole title of all lots remains with The Stamp Group until payment has been made in full.

OFFICE HOURS 9am to 5pm Monday to Friday, Caller by appointment only.

The auctioneer acts as 'agent' only and shall not be liable for any default of the purchaser or vendor.

WE DO NOT LEVY A SUBSCRIPTION BUT ASK FOR AT LEAST ONE BID PER 3 CATALOGUES TO ENSURE A CONTINUED SUPPLY

BID FORM

Sale 365 - Closes Monday 22nd December 2025 at 1.00pm

Name and full address: Block capitals please

Please bid on the following lots on my behalf. I have read and understand the terms and conditions of sale and I understand that a buyers premium of 15% will be added to the purchase price. Purchases will be paid for within 7 days of receipt of invoice or lot(s).

Signature

Our ref:

Tel No:

If successful I will pay by:

On receipt of invoice

Blank cheque (enclosed)

Credit / Debit Card No.
(No extra charge)

[illegible]

Start Date				
------------	--	--	--	--

Expiry
Date

3 digit security

Signature.....Date....../.../.....

Please limit my total bids to:

£

Increase my bid(s) if beaten by:
(Circle as applicable)

1 Step 2 Steps

Posting Instructions

[illegible][illegible]



103



360



355



359



460



597



372



990



811



571